

PACIFIC INVITATIONAL

All Breeds Female Sale



Angus
Charolais
Gelbvieh
Hereford
Limousin
Simmental

Saturday September 28, 2013 2:00 p.m.
BC Livestock CO-OP Williams Lake, B.C.

Welcome

Welcome everyone to the 3rd Annual Pacific Invitational All Breeds Female Sale. I am very honored to be the new Chairman of this elite event but have some very large shoes to fill. Jack Brown did an excellent job getting this sale off the ground and being the first of its kind in BC, it wasn't always a smooth road. But, learning curves aside, this has become a very prestigious event with the very best genetics BC has to offer. These progressive breeders have come together to offer you females from the top of their herds, allowing you to purchase with complete confidence.



There is a new found optimism in the cattle industry and I believe that this is the perfect time for BC purebred producers to capitalize on that. We have an excellent representation of what our province is capable of and this is the perfect venue to showcase that. Please contact a consignor or our Sale's Consultant, Bohrson Livestock Marketing, with any questions about the consignments. There is one to fit every herd, purebred or commercial; you won't be disappointed!

Erin Kishkan
Chairman, Pacific Invitational All Breeds Female Sale

On behalf of all the crew at BC Livestock, I'd like to welcome all contributors and potential buyers to see some of the finest purebred stock that this province has to offer. It's a great pleasure to showcase these cattle for the third year at our Williams Lake location.

With cattle prices on the rise, this creates optimism as well as excitement throughout our industry. So everybody mark the date on your calendar and plan to attend the event that will surely leave an impression on everybody that attends this great sale.

Kevin Johnson
General Manager



A big Hello and a warm Welcome to Everyone! The 3rd Annual Pacific Invitational All Breeds Female Sale is here! I am excited and honored to be part of this premier Sale. An excellent opportunity for purebred and commercial breeders to purchase some of the best quality females in Western Canada. At this time our industry is enjoying record pricing, solid optimism and positive outlook. A great time to invest in the females that are on offer here at the Pacific Invitational. I urge you all to come early and enjoy the show that will take place in the morning and invite you all to stay for a little social following the sale. I want to thank the committee for an outstanding job once again, Thank You to the breeders for their support and commitment to the cattle industry. As well a big Thank You to all of you for your interest, attendance and support of this First Class Sale!



Wayne Jordan

**All buyers will be entered into a draw for
2 tickets to the October 25, 2013
BC Lions vs Edmonton Eskimos CFL Football Game!
See page 8 for details.**

JACKPOT HEIFER SHOW - Saturday at 11 am.

PACIFIC INVITATIONAL

All Breeds Female Sale

2 PM (PST) - Saturday, September 28, 2013 - BC Livestock Co-op, Williams Lake, BC

Sale Information

Sale Day Phones

Sales Consultant – Bohrsen Marketing Services
Colton Hamilton..... 403-507-5416
Scott Bohrsen..... 403-370-3010



Wilf Smith250-398-0813
Jack Brown604-816-3764
BC Livestock CO-OP.....250-398-7174

Sale Staff

Auctioneer

Wayne Jordan250-319-0873
Wayne Pincott250-395-6367

Schedule of Events

Friday, September 27

Pacific Invitational All Breeds Female Sale Banquet
(Overlander Ramada Hotel)

5:30 pm Cocktails

6:00 pm Dinner and Silent Auction

Saturday September 28

11:00 am Jackpot Heifer Show

12:00 pm Lunch

2:00 pm Pacific Invitational All Breeds Female Sale

Accommodations

Sale Headquarters

Overlander Ramada Hotel 250-392-3321
(Block of rooms set aside for PIAB Female Sale)
The Coast Fraser Inn 250-398-7055
Sandman Inn 250-392-6557

Terms and Conditions:

Cattle will sell under the standard Canadian Breed Association Sale Terms & Conditions that applies to the sale cattle's breed. The terms of the sale are cash, cheque, or Interac Direct Payment payable at par at the sale location. The right of property shall not pass until after the settlement has been made. No invoicing to buyers in attendance unless prior arrangements have been made. Every animal sells to the highest bidder and in cases of dispute, the auctioneer's decision is final. The purchases must be settled for within one hour of the completion of sale. If any purchaser fails to settle for his purchase stated, the Committee reserves the full power to resell the animal to the best advantage, either publicly or privately, without further intimation, and any loss arising from such resale, together with keep and other expenses will be collected from the

defaulter:

Immediately after each purchase is declared, the risk of the animal shall be exclusively with the purchaser; and it is declared that until a settlement shall be made in the terms of these conditions, the delivery of the animal shall be suspended.

The Committee, acting only as a medium between buyer and seller, will not be responsible for any loss of stock following the sale occurring from any cause whatsoever.

The consignor is not responsible for damage by foreign bodies after the animal is sold or for sickness not apparent at Sale time.

The Committee acts only as a Management Organization, as a medium between buyer and seller and will not be held responsible for any loss or damage that may occur, or any stock miss sent, whether or not through negligence on the part of its officers or servants.

Insurance

Insurance will be a mandatory \$10.00/animal fee from Hartford Livestock Insurance issued at the BC Livestock CO-OP office.

Bids

Bidders unable to attend the sale may phone, or mail their bids and instructions to the consignors, auctioneer, or sales staff prior to the sale.

Delivery

Delivery of purchases will be the responsibility of the purchaser, unless prior arrangements have been made.

Certificate of Registration Transfer

Transfer of Certificates of Registration will be completed by the Pacific Invitational All Breeds Female Sale committee and forwarded to the appropriate breed associations to complete the transfer of ownership.

Catalogue Information & Announcements

EPD's are current and up-to-date as of the publication date. Information in this document is believed to be accurate but any updates at the sale by the owners, auctioneer or sales management will take precedence over the information provided in the sale catalogue.

The Committee reserves the right to decide any point not covered in the Rules which the Committee considers necessary in the proper regulation and management of the sale. The decision of the Committee will be final in all cases.

Every person who consigns an animal to the sale, and everyone who bids at the sale, by doing so agrees to the foregoing terms and conditions as printed on the form of application and Sale Catalogue.

Sale can be viewed online @teamauctionsales.com



To bid online phone
250-398-7174

Catalogue production was done by
Bohrsen Marketing Services
and can be viewed at www.bohrsen.com

Consignors

Marberly Angus

Kim Beaudette
4688 Omenica Way
Houston, BC V0J 1Z2
Ph: 250-845-7483
Cell: 780-507-1905
Email marberlyangus@yahoo.ca
Lots 1 & 2

Harvest Angus

Tom & Carolyn de Waal
Prince George BC
Ph: 250-562-5200 (office)
250-964-0061 (Harv)
Cell: 250-960-0022
tom@harvestangus.com
Lots 3 & 4

Ellis Cattle Co. Dane Ranch

Clint Ellis/Cordy Cox
Box 53
Tatla Lake, BC V0L 1V0
Ph: 250-476-1221
Fax: 250-476-1280
cordy_cox@hotmail.com
Lots 5 & 6

Mountain Ash Angus

Chuck Dwinnell and Diane Fletcher
2856 Nazko Road
Quesnel, BC V2J 7E5
Ph: 250-249-5203
mountainashangus@telus.net
Lots 7, 8, 9, & 10

Little Buddy Red Angus

Annmarie Hamel
Box 2284
100 Mile House, BC V0K 2E0
Ph: 250-397-2520
Lots 11 & 12

Canyon Tree Farms

Lynn Jackson
Box 2148
Fort St. James, BC V0J 1P0
Ph: 250-996-1577
Fax: 250-996-8001
lynnjackson@ctfarms.ca
www.canyontreefarms.ca
Lots 13 & 14

Blast Angus

Brent & Lia Long
PO Box 1012
Houston, BC V0J 1Z0
Ph: 250-845-3500
Cell: 250-845-1147
long@bulkley.net
www.blastangus.ca
Lots 15, 16, & 17

DeNavo Red Angus

David Oliver
Box 2284
100 Mile House, BC V0K 2E0
Ph: 250-397-2520
Lots 18, 19, 20 & 21

Diamond X Ranch

Walter Read
22578 Savory Road
Endako, B.C. V0J 1L0
Ph: 250-699-6990
Fax: 250-699-6990
wared@live.ca
Lots 22 & 23

Poplar Meadow Angus

Tanya, Monty and Taylor Belsham
PO Box 1025 Houston BC V0J 1Z0
Ph: 250-845-3050
Cell: 250-845-8474
mtbelsham@bulkley.net
www.poplarmeadowsangus.ca
Lot 24 & 25

Punchaw Red Angus C Bar D Ranch

Albert & Jackie Tosoff
28450 Punchaw Rd
Prince George, BC V2N 6H1
Ph: 250-483-1283
punchaw_tosoffs@live.ca
Lots 26, 27, & 28

Larry & Bee Palmer

Box 426
Burns Lake, BC V0J 1E0
Ph: 250-695-6361
sbpalmer@bsfree.ca
Lot 29

B & R Ranch

Barry and Robin Mader
RR#1 2108 Duck Range Rd.
Pritchard, BC V0E 2P0
Ph: 250-577-3486
Fax: 250-577-3486
b&r@telus.net
Lots 30 & 31

Raven Gelbvieh

Arne Raven
RR#1 2108 Duck Range Rd.
Pritchard, BC V0E 2P0
Ph: 250-577-3486
Fax: 250-577-3486
b&r@telus.net
Lots 32 & 33

Francois Lake Gelbvieh

Barbara Tuchlinski
Box 1434
Burns Lake, BC V0J 1E0
Ph: 250-695-6620
Fax: 250-695-6620
btuchlinski@hotmail.com
Lots 34 & 35

Sunnybrae Farm

Neil Turner
1291 30th St. S.W.
Salmon Arm, BC V1E 3J9
Ph: 250-832-9149
Lots 36 & 37

Hi-Valley Limousin

Dave and Linda Harvey
Box 1469
100 Mile House, B.C. V0K 2E0
Ph: 250-397-2306
hivally@telus.net
www.hivalleylimo.com
Lots 38 & 39

Pinnacle View Limousin

Erin Kishkan
4344 Hwy 97 South
Quesnel, B.C. V2J 6P4
Ph: 250-747-3836
Cell: 250-991-6654
Email: kishkan@quesnelbc.com
Lots 40 & 41

Stillwater Farms

Allan Dyck
34810 Vye Rd.
Abbotsford, BC V2S 7P7
Ph: 778-552-2828
Fax: 604-855-9405
allan_dyck@shaw.ca
Lot 42

Cameo Farms

Donna Loughran
41624 Keith Wilson Rd
Chilliwack, BC V2R 4B2
Ph: 604-823-6385
donna.loughran@fraser health.ca
Lots 43 & 44

KRS Simmentals

Reanne Sanford
2902 Blackwater rd
Quesnel, BC V2J 7C9
Ph: 250-249-5332
Cell: 250-991-9496
Email: reanne@krssimmentals.ca
www.krssimmentals.ca
Lots 45 & 46

Webster Simmentals

Lorne Webster
40721 No. 1 Road
Abbotsford, BC V3G 2R1
Ph: 604-823-6797
lornewebster@hotmail.com
Lots 47, 48 & 49

Cutting Edge Cattle Company

Wayne Pincott
Box 11
Buffalo Creek, BC V0K 1G0
Ph: 250-397-6808
Fax: 250-397-2963
tiffany-pincott@hotmail.com
Lots A, B, C,

B.C. Angus Association Donation Heifer Raffle

DONATED BY: HARVEST ANGUS
TOM & CAROLYN DEWAAL
PRINCE GEORGE BC

Harvest Blackbird 23A

A big Thank You to Tom and Carolyn for their generous gift of the Donation Heifer. Harvest Blackbird 23A will be a great addition to any purebred herd.

This heifer will be at the Pacific Invitational All Breeds Female Sale in Williams Lake, September 27, 2013. The Winner will be announced after the sale on Saturday, September 28, 2013.

For more information or to purchase tickets contact Jill Savage 250-546-2813 or fawndale@telus.net



ANGUS IN BC

Welcomes you to the
3rd Annual Pacific Invitational
All Breeds Female Sale

Find us at-



- Sept. 23 - Dawson Creek
- Oct. 14 - Okanagan Falls
- Oct. 15 - Kamloops
- Oct. 16 - Williams Lake
- Oct. 17 - Williams Lake
- Oct. 18 - Vanderhoof
- Oct. 21 - Dawson Creek
- Oct. 24 - Armstrong
- Nov. 14 - Armstrong

Contact us-

Lance Savage President fawndale@telus.net P: 250-546-2813	Jack Brown Fieldman jalormi@shaw.ca P: 778-593-7410	Jill Savage Secretary P: 250-546-2813
--	--	---

Visit www.bcangus.ca for more information

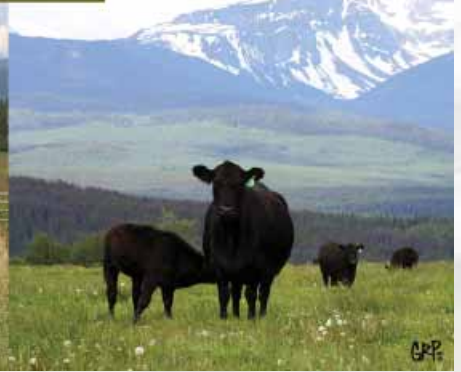
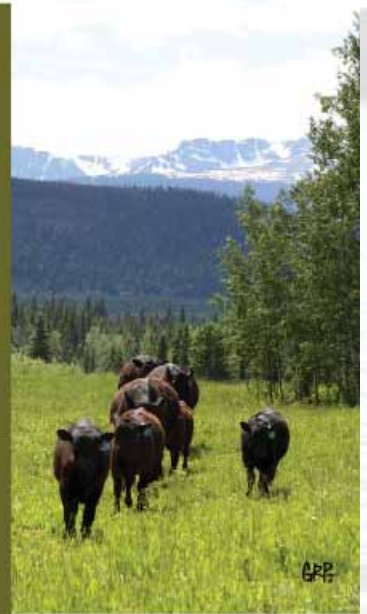

Marberly Angus

Welcome to the 2013 Pacific All Breeds Female Sale. I hope the hay grew well where you are, and that your feed yard is filling up nicely. I am proud to offer 2 great heifer calves at this year's sale. I think they are complete and good enough to go on and produce successfully for today's purebred market. Each of these heifer's sires are bulls I used for their correctness, their excellent breed characteristics and their good dispositions. I hope you enjoy the rest of your summer, and I look forward to discussing the cattle with you on sale day.

LOT 1 MARBERLY BLACK VELVET 4A

1717570 NXS 4A Jan. 17, 2013 Angus

BC LOOKOUT 7024
MARBERLY WISE GUY 10W
MARBERLY MAYFLOWER LASS

MARBERLY CASPER 3N (EE)
MARBERLY BLACK VELVET 15R
WILD TURKEY OF N.B.A. 5J

OCC LEGEND 616L
GIBBET HILL MIGNONNE E37
BR MIDLAND
BLAST MISS MAYFLOWER 1N
SA F PHANTOM
WESDON MAYFLOWER
HBR OMAHA CLINT
SMYTH WILD TURKEY 4G

EPD	BW	WW	YW	MILK	TM	SC	BW
	2.1	29	49	18	32	-	83

Black Velvet 4A is long, deep broody heifer with an excellent disposition. Her dam 215R is a high producing cow for me. She always brings in a big fancy calf in the fall. 215R excels in her heifer calves and I have kept many of them in my herd. I have a full sister to this calf at home, and this is the reason I have offered this excellent calf in this sale. Marberly Wise Guy 10W is a bull I raised. His calves are born easily, grow well and they all have a very similar look to them. I have been happy with how well the 10W heifer calves have grown out in my herd. 4A will be a member of my show string this summer.



lot 1

LOT 2 MARBERLY MISS MAYFLOWER 21A

1717584 NXS 21A Feb. 8, 2013 Angus

SYDGEN C C & 7
CUDLOBE C C & 7 55Y
CUDLOBE MISS EMULOUS KMK 84T

SAV LEGACY 5216 NHC
MARBERLY MISS MAYFLOWER 12W
MARBERLY MAYFLOWER MISS SUZIE

SA F CONNECTION
SYDGEN FOREVER LADY 4087
KMK ALLIANCE 6595 I87
ANKONY MISS EMULOUS V226
SAV PATHFINDER 3134 CAC
SAV ROSETTA 3350
HUGHIE OF BREWIN FARMS 12G
WESDON MAYFLOWER

BW
85

Mayflower 21A is a wonderfully feminine and fancy heifer. 21A comes right out of the heart of my herd being a grand-daughter of my old show cow 2K. These Mayflower cows are all hard workers with good udders, and great feet; 12W is no exception. I purchased Cudlobe C C & 7 55Y last year as a yearling. He has strong muscle expression, sound correct feet, a great disposition and is very fluid when on the move. I have been happy with how his calves have grown and developed. 21A will be a member of my show string this summer and would make a nice junior project.



lot 2

Harvest Angus

As a husband and wife operation run by Tom & Carolyn DeWaal, our cow herd consists of 80 mother cows. Our focus is to breed sound cattle with great udders and feet & legs. They are extremely fertile. Our feed program is a basic forage grass base. We welcome folks to come by and look at cattle at anytime. Door is always open and the coffee pot is on.



LOT
3

HARVEST BARBARA 16A

1717924 HARV 16A Feb. 5, 2013 Angus

SA VIRON MOUNTAIN 8066
HARVEST CUSTOM CROME 2Y
HF BLACKBIRD 83R

DOUBLE AA OLD POST BANDOLIER
LLB MCHENRY BARBARA 298Y
LLB MCHENRY BARBARA 68U

TC GRIDIRON 258
SA V MADAME PRIDE 3249
TC FREEDOM 104
HF BLACKBIRD 120L
DOUBLE AA BLACKMAN 252'96
DOUBLE AA ANNIE K 548'99
DL MJ IMAGE MAKER 25
LLB BARBARA MCHENRY 901G

EPD	BW	WW	YW	MILK	TM	SC	BW
	5.7	48	78	16	-	0.45	89

Here is a heifer right out of the heart of the heifer pen. She's a long bodied heifer that moves out great. Her mother is an absolutely wonderful 2 year old that has a near perfect udder. If you're looking for a heifer with a junior in mind or a great replacement female, look no further.



LOT
4

HARVEST JESTRESS 25A

1717931 HARV 25A Feb. 20, 2013 Angus

SA VIRON MOUNTAIN 8066
HARVEST CUSTOM CROME 2Y
HF BLACKBIRD 83R

SVR LINE BACKER 303S
PRIME TIME'S 125S JESTRESS 947
PRIME TIME JESTRESS 125'06

TC GRIDIRON 258
SA V MADAME PRIDE 3249
TC FREEDOM 104
HF BLACKBIRD 120L
YOUNG DALE TOUCH DOWN 36M
THOMAS D CLARA ESTON 14J
PVF NEW HORIZON 001
SCC 4480 JESTRESS 36M

EPD	BW	WW	YW	MILK	TM	SC	BW
	4.6	48	80	17	-	0.45	87

Here is another Custom Crome 2Y daughter out of a wonderful PIC cow. If you're looking for a female to help move your program to the next level 25A could be for you. She has a great set of feet & legs, moves out like a cat and with a mother with as good of an udder as she has, you can't miss.

Striving to be the envy of breeders and commercial cattlemen everywhere.

HARVEST ANGUS

OUR FALL SALE *Consignments*



HARVEST BARBARA 16A

Sire: HARVEST CUSTOM CROME 2Y
Dam: LLB MCHENRY BARBARA 298Y
BW +4.0 WW +45 YW +78 Milk +16 TM +38



HARVEST JESTRESS 25A

Sire: HARVEST CUSTOM CROME 2Y
Dam: PRIME TIME'S 125S JESTRESS 947
BW +2.8 WW +45 YW +80 Milk +17 TM +39



HARVEST BLACKBIRD 23A

Sire: HARVEST STARMASTER 9X
Dam: PRIME TIME'S 317N BLACKBIRD910
BW +3.2 WW +43 YW +76 Milk +19 TM +40

Pacific Invitational *All Breeds Female Sale*



LLB MCHENRY BARBARA 298Y



PRIME TIME'S 125S JESTRESS 947



HARVEST CUSTOM CHROME 2Y

Saturday September 28 Williams Lake, B.C

BC Junior Angus Raffle *Donation Heifer*



PRIME TIME'S 317N BLACKBIRD 910



HARVEST STARMASTER 9X

HARVEST — ANGUS —

Tom & Carolyn de Waal
Prince George, BC
Tel: (250) 562-5200
Cell: (250) 960-0022

2013 Buyers Draw!



**2 tickets to watch CFL Football
October 25th, 2013**



VS



**Plus
\$500
travel voucher**

Buyers draw courtesy of...



Mike & Brenda Wheeler
4694 Blackwater Rd.
PO Box 508
Vanderhoof BC
V0J 3A0
250-567-4020
north.40@ve.ca



Ellis Cattle Co. / Dane Ranch

Ellis Cattle Co and Dane Ranch are owned and operated by Clint Ellis and Cordy Cox. Clint is well known in the industry as a successful cattle order buyer and broker. The Dane Ranch is situated in Tatla Lake where the couple runs an extensive commercial cow/calf operation as well as purebred Gelbvieh, Angus and Balancers (Gelbvieh x Angus). The commercial herd is made up of Angus x, or Angus x Gelbvieh females who are then mated to Angus, Gelbvieh or Balancer bulls, depending on the female. The purebred herds are managed the same as the commercial herd; the cattle are turned out to range from June to October and must bring home a big calf while being bred back for the following calving season and the range in the west chilcotin is extremely tough so the cattle have to be hardy and functional. All of the cattle are culled hard for udder quality, soundness, fertility, production and disposition. Clint and Cordy are active in promoting the beef industry and look forward to its' future; they would like to welcome everyone to the 2013 PIAB Sale.

LOT 5 **ELLCO TRAVELLING DUTCHESS 60A**
 applied for RAC 60A Feb. 18, 2013 Angus

ALBERDA TRAVELER 416
ROYAL TRAVELER DRCC 4129P
 RALLY KATINKA 229B

DMM POSI-TRACTION 57P
SOUTHLAND DUTCHESS 82U
 SOUTHLAND DUTCHESS 155R

BW
 85

D H D TRAVELER 6807
 ALBERDA QUEEN KIMBERLY 222
 N BAR EMULATION EXT
 HARMONY HILL KATINKA 229
 DMM TRACTION 109J
 DMM MISS ESSENCE 90K
 DMM AMBUSH 22M
 SOUTHLAND DUTCHESS 41L



ELLCO Travelling Dutchess 60A is a well-bred heifer calf boasting genetics from some of the top programs in the country, and looks like she will turn into a great brood cow herself. We purchased a group of embryos in recip cows this past fall and 60A is one of the resulting calves. She is sired by Royal Traveller DRCC 4129P who is sired by the great Alberda Traveler 416, a bull who needs no introduction. 60A is out of an impressive young cow from Southland Angus' famed Dutchess line that was originally purchased as a 2 year old by Stonerose; she is sired by the great DMM Posi-Traction and out of Southland Dutchess 155R who is the dam of our other lot in this sale. This heifer calf has a lot to offer both phenotypically and genetically. Be sure to check her out sale day.



Royal Traveler - Sire of Lot 5



Southland Duchess 82U pictured as 2 year old - Dam of Lot 5



DMM Posi-Traction-Grandsire of Lot 5

sk
Livestock Hauling
Tri-Axle Cattle Liner
& Tandem Flat Deck

Owner Operator
GORDON WATTS
 150 Mile House
 Phone 250-296-3651
 Fax 250-296-3656

*We haul 'em
 like we own 'em!*

FULLY INSURED
 REASONABLE RATES



ELLCO STEPPING DUTCHESS 81A

applied for RAC 81A Feb. 25, 2013 Angus

EXAR MASTER 253
JUSTAMERE 253 NEXT STEP 113R
 JUSTAMERE 66F ROSILLA 645K

DMM AMBUSH 22M
SOUTHLAND DUTCHESS 155R
 SOUTHLAND DUTCHESS 41L

WK GUNSMOKE
 B J BRIDE 909
 DOUBLE AA BARDOLIER 66'96
 ROSILLA OF PEAK DOT 758G
 HIGH VALLEY 4C6 AMBUSH
 DMM MISS ESSENCE 108J
 LAMBS OVERDRIVE 45E
 OMEGA FRENCH DUTCHESS

BW
82

ELLCO Steppin Duchess 81A is a moderate, stylish female that has the look of making a very nice cow. 81A is sired by the Justamere 253 Next Step 113R bull who was the high selling bull calf in the SOTY in 2005 for \$30,000 and later went on to win Reserve Grand Champion at Agribition and Champion Bull at the Stockade Round Up in 2006. Next Step is sired by EXAR Master who has sired many show champions across North America. Steppin Duchess is out of Southland Duchess 155R who is a very productive female at Stonerose that was purchased out of Southland's 2010 production sale, and is sired by DMM Ambush 22M from the Miller Wilson program who needs no introduction either. This heifer calf is backed by some great maternal genetics with the DMM Essence, Southland Dutchess, Double AA Annie K, and Rosilla of Peak Dot cow lines in her pedigree.



Justamere 253 Next Step -
Sire of Lot 6



DMM Ambush -
Grandsire of Lot 6

Mountain Ash Angus

We have been raising Angus since 1995. Over the years we have used some top A.I. sires and have been fortunate to have owned some exceptional walking bulls. Recently, Blast Hobson 15U has worked well for us, producing quality bulls and heifers. Our red herd sire, Red Nine Mile Xample, has his second calf crop on the ground and they continue to look good. Temperament is one of our main priorities and our cattle are known for their docility. We winter our bulls calves at home and sell them as yearlings by private treaty and through local bull sales.



RED MOUNTAIN ASH DARLINE 1A

1737540 DF 1A Jan. 20, 2013 Angus

RED NINE MILE SALSA 141T
RED NINE MILE XAMPLE
 RED NINE MILE MATTIE 6M

RED LAKEFORD KAPTAN 7M
RED MTN ASH KAPTNS DARLINE 14T
 RED MOUNTAIN ASH DARLINE 22L

RED TER-RON MAMBO 28K
 RED TOWAW MISS ROC 64G
 RED LMN PROOF POSITIVE 1305E
 RED LCC MATTIE K1269
 RED COMPASS KARGO 83K
 RED CHOPPER K MISS CHIEF 7K
 RED MOUNTAIN ASH BARON 2G
 RED TYEE DARLINE 1Z

EPD	BW	WW	YW	MILK	TM	SC	BW
	0.1	49	71	18	42	-	92

This is a very classy calf with a lot of stretch. Her Dam was BC Champion Red Angus Futurity Heifer leading up to the 2009 World Angus Forum. If we were not cutting back on our herd numbers this heifer would not be offered. There are several Elite Dams close up in her pedigree. She will be part of my showstring.

LOT 8 MOUNTAIN ASH LADY HEATHER 12A

1737551 DF 12A Feb. 5, 2013 Angus

PEAK DOT HOBSON 114P
BLAST HOBSON 15U
BLAST MISS MAYFLOWER 7N

SITZ ALLIANCE 6595 DMF
POPLAR MDWS LADY HEATHER 16R
POPLAR MDWS LADY HEATHER 21K

STEVENSON BRUNO 6371
MIA OF PEAK DOT 850L
PEAK DOT RITO 35L
BLAST MISS MAYFLOWER 3L
SITZ TRAVELER 8180
SITZ BARBARAMERE JET 2698
EBON HILL EQUALIZER 55'96
POPLAR MDWS LADY HEATHER 26W

EPD	BW	WW	YW	MILK	TM	SC	BW
	0.5	29	59	23	38	-	86

This deep bodied attractive calf is from a Sitz Alliance 6595 Elite Dam we bought from Frank Strimbold as a calf. Full siblings have sold well, both bulls and females. The Blast Hobson 15U daughters have nice tidy udders and are good mothers with a quiet temperament. I plan to show this calf as well.



LOT 9 RED MOUNTAIN ASH MS ELSIE 13A

1737553 DF 13A Feb. 5, 2013 Angus

RED NINE MILE SALSA 141T
RED NINE MILE XAMPLE
RED NINE MILE MATTIE 6M

RED BJR MAKE MY DAY 981
RED MOUNTAIN ASH MS. ELSIE 12K
RED MOUNTAIN ASH MISS ELSIE 5H

RED TER-RON MAMBO 28K
RED TOWAW MISS ROC 64G
RED LMN PROOF POSITIVE 1305E
RED LCC MATTIE K1269
RED BJR EASY RIDER 781
RED BJRTOW KANA 117-710
RED LMN NONE BETTER 9604
RED STELLAR MISS ELSIE 86E

EPD	BW	WW	YW	MILK	TM	SC	BW
	0.5	55	83	18	46	-	93

A dark red calf from a 13 year old Make My Day daughter who is also an Elite Dam. This cow always produced very eye catching calves that do well. Our red consignments are half sisters from a Nine Mile Bull with great maternal strength.



LOT 10 MOUNTAIN ASH MAYFLOWER 30A

1737567 DF 30A Feb. 18, 2013 Angus

PEAK DOT HOBSON 114P
BLAST HOBSON 15U
BLAST MISS MAYFLOWER 7N

BENCHMARK PARADIGM 4176
POPLAR MEADOWS MAYFLOWER 8T
POPLAR MEADOWS MAYFLOWER 15K

STEVENSON BRUNO 6371
MIA OF PEAK DOT 850L
PEAK DOT RITO 35L
BLAST MISS MAYFLOWER 3L
B/R PRECISE 242
TIBBIE D OF ALCAN 145
EBON HILL EQUALIZER 55'96
POPLAR MEADOWS MAYFLOWER 7H

EPD	BW	WW	YW	MILK	TM	SC	BW
	1.0	34	66	19	36	-	94

The youngest of our consignments, she is also a Blast Hobson 15U daughter and is from a Strimbold cow. We really like the Mayflower daughters and have a couple in production. 30A has the potential to become a very functional brood cow. We are pleased to offer you four very well-bred heifer calves.



Little Buddy Red Angus

Little Buddy Red Angus started with the purchase of one cow and one calf in Oct. 2005. In 2006 I added one cow/calf pair and today I have 13 cow/calf pairs and three bred heifers. I am located in Buffalo Creek and run my cows together with DeNavo Red Angus. Over the years I have come to love chasing cows, sorting cows, shoveling manure, fixing fences- again, sleepless nights, calving.....in the dark, in blizzards and at who knows what temperature below zero. Hope you all enjoy the sale.



Kayla - Little Buddy Loyal Companion



lot 11

LOT 11 RED LITTLE BUDDY JESSE 41Z

1662770 AEA 41Z Feb. 23, 2012 Angus

RED SIX MILE SAKIC 832S
RED LANGENEGGER SUN DANCE
 RED LANGENEGGER BELLE 37P

RED COPPERHEAD FREE FALL 124R
RED LITTLE BUDDY JESSE 7T
 RED ASHTON CREEK JESSE 043N

RED SIX MILE AVIATOR 217P
 RED SIX MILE SIERA 257P
 RED MATT 88H
 RED BESSIE 137H
 RED SSS RED HAWK 821K
 RED COPPERHEAD DOUBLE DUCHESS
 RED 2D TOP HAT 13L
 RED SPA HILLS JESSE 43J

EPD	BW	WW	YW	MILK	TM	SC	BW	AWW
	0.3	58	80	18	47	-	83	595

Bred May 11th to Red Brox Zipline 34Z

Exposed to Red Brox Zipline 34Z from May 10th to July 31st

Jesse 41Z is a hard one to part with because she is the first heifer her dam has produced. The females in her pedigree are all good mothers with moderately framed deep bodies. They boast tight udders with lots of milk. She had a birth wt of 83 lbs, and has above average milk and total maternal EPDs. Her grandsire is the ever popular Sakic.



lot 12

LOT 12 RED LITTLE BUDDY JESSE 55A

1721568 AEA 55A Jan. 16, 2013 Angus

RED SIX MILE SAKIC 832S
RED LANGENEGGER SUN DANCE
 RED LANGENEGGER BELLE 37P

RED MATT'S ROCKWELL 8U
RED LITTLE BUDDY JESSE 22Y
 RED ASHTON CREEK JESSE 043N

RED SIX MILE AVIATOR 217P
 RED SIX MILE SIERA 257P
 RED MATT 88H
 RED BESSIE 137H
 RED D.C. ROCKWELL 1L
 RED BABINE ALIA 2F
 RED 2D TOP HAT 13L
 RED SPA HILLS JESSE 43J

EPD	BW	WW	YW	MILK	TM	SC	BW
	1.1	56	80	20	48	-	74

Jesse 55A comes from a first time heifer. She is a very feminine heifer with a full frame and a deep body. The females in this pedigree all boast excellent udders and lots of milk. She has a great set of EPDs and shows lots of potential. Her pedigree includes the ever popular Sakic on the sire side.

Canyon Tree Farms

Welcome back to the third annual PIABFS. This sale is a great opportunity to see the best that BC has to offer. We have been raising purebred Black Angus cattle since 2000 and have made it our priority to breed functional, efficient and productive cattle. We are consigning two very feminine females with incredible pedigrees and outstanding projected EPDs. Sired by a Tiger son and out of Iron Mountain dams, these two heifers have the potential to be excellent additions to any herd. We offer a 10% discount to any junior member (the calf must be registered in the junior's name).

LOT 13 CTF IRON MOUNTAIN TIGER 48A
 1720685 CTFA 48A Feb. 15, 2013 Angus

HFTIGER5T
POPLAR MEADOWS TIGER 23'11
 N.B.A. 2STIBBIE 7W

S AV IRON MOUNTAIN 8066
DUCHESS OF PEAK DOT 1135X
 DUCHESS OF PEAK DOT 186T

HF KODIAK 5R
 HF ECHO 84R
 HF HEMI 151T
 BOTANY ANGUSTIBBIE 2S
 TC GRIDIRON 258
 S AV MADAME PRIDE 3249
 S A R NEW TREND 4100 2080
 DUCHESS OF PEAK DOT 874L

EPD	BW	WW	YW	MILK	TM	CE	BW
	3.5	59	104	17	46	2.5	80
	65%	3%	3%	65%	20%	50%	

Sired by our Tiger son, this mid-February calf has a pedigree second to none. We purchased the dam from Peak Dot as an 18 month old open heifer and the delayed breeding certainly shows in her physical development. She has done a great job on her first calf and with projected EPDs placing 48A in the top 3% for weaning weight and yearling weight, this calf has a lot of potential to be an excellent investment. (Picture taken early July)



lot 13

1135X - Dam of Lot 13



Poplar Meadows Tiger - Sire of Lots 13 & 14

LOT 14 CTF IRON MOUNTAIN TIGER 474A
 1720659 CTFA 474A Feb. 18, 2013 Angus

HFTIGER5T
POPLAR MEADOWS TIGER 23'11
 N.B.A. 2STIBBIE 7W

S AV IRON MOUNTAIN 8066
LADY OF PEAK DOT 474X
 LADY OF PEAK DOT 756P

HF KODIAK 5R
 HF ECHO 84R
 HF HEMI 151T
 BOTANY ANGUSTIBBIE 2S
 TC GRIDIRON 258
 S AV MADAME PRIDE 3249
 STEVENSON BRUNO 6371
 LADY OF PEAK DOT 718L

EPD	BW	WW	YW	MILK	TM	CE	BW
	3.8	50	96	18	43	3.5	76
	70%	15%	9%	55%	30%	40%	

Sired by our Tiger son, this mid-February calf also has an incredible pedigree. We purchased the dam as a bred heifer from Peat Dot. Although it took the dam a year to adjust to life in BC, she has certainly settled in with the delivery of her second calf. Projected EPDs place 474A in the top 15% for weaning weight and the top 9% for yearling weight. This is another calf with great potential. (Picture taken early July)



lot 14

PDAR 474X - Dam of Lot 14



Blast Angus

We are pleased to be a part of the 3rd Annual Pacific Invitational All Breeds Female Sale! We have been raising registered Black Angus since 1998 and our focus is on easy fleshing, moderate framed correct, no fuss cattle. We have increased our numbers and will be calving out 80 cows in the spring of 2014. 2/3 of our cows are registered, the other 1/3 are commercial- mostly Angus x Hereford. We are really proud of our sale offering this year! We are consigning our top 2 bred heifers, one by the Kodiak bull and the first female to sell out of our Game Day bull. We are also selling a fancy young heifer calf from the Kodiak and Game Day cross! BCAR Game Day 012 has proven to be exactly what we have been seeking in a herd sire-easy fleshing, deep bodied, well muscled, good footed, calving ease bull!! His sons were the top selling bulls at the 2013 Northern Alliance Bull Sale. We purchased two new junior herd sires- BCAR Right Time 2601 and Gerlei Ambush 62Z. Both are calving ease bulls out of great cow families. We are excited to see how they will cross with the Kodiak and Game Day females. We would like to thank all previous buyers and supporters and look forward to visiting with everyone on sale day!



LOT 15 **BLAST MISS MAYFLOWER 24Z**

1664579 SLS 24Z Feb. 16, 2012 Angus

GDAR GAME DAY 6284
BCAR GAME DAY 012
 BREED CREEK M'BROOK LASS 636

HF COMEBACK 264U
BLAST MISS MAYFLOWER 15X
 BLAST MISS MAYFLOWER 4M

GDAR GAME DAY 449
 GDAR BLACKETTE LADY 1553
 KBJ KAZAM 654N
 BREED CREEK M'BROOK LASS 118
 HF KODIAK 5R
 HF ECHO 91R
 Y-NOT BATTLE CRY 5J
 BLAST MISS MAYFLOWER 1H

EPD	BW	WW	YW	MILK	TM	SC	BW	AWW
	3.6	49	88	18	43	-	81	587

Exposed to BCAR Right Time 2601 April 30-June 15, exposed to Gerlei Ambush 62Z June 16-August 10
A really attractive, ultra feminine, deep sided heifer sired by the Game Day bull and out of a Kodiak 2 year old. This will be the first Game Day female to sell. The only reason I am parting with her is I have a full sister this year! Her dam is moderate in frame and has a perfect udder. A maternal sister to the dam was the high selling bred heifer at a previous Thanksgiving Female Sale and a maternal brother to the dam is Vallee Creek Angus's Senior herd sire.



LOT 16 **BLAST MISS MAYFLOWER 26Z**

1661721 SLS 26Z Feb. 22, 2012 Angus

HF KODIAK 5R
HF COMEBACK 264U
 HF ECHO 91R

PEAK DOT RITO 35L
BLAST MISS MAYFLOWER 8P
 BLAST MISS MAYFLOWER 3L

SANDY BAR ADVANTAGE 43M
 WILBAR RUBY 955N
 BT RIGHT TIME 24J
 HF ECHO 83J
 DOUBLE AA RITO 28797
 HEROINE OF PEAK DOT 976H
 YOUNG DALE HERCULES 810H
 BLAST MISS MAYFLOWER 1J

EPD	BW	WW	YW	MILK	TM	SC	BW	AWW
	2.1	41	73	17	38	0.27	84	593

Exposed to BCAR Right Time 2601 April 30-June 15, exposed to Gerlei Ambush 62Z June 16-August 10
It is really hard to part with this heifer! She is a moderate framed, long, thick, feminine daughter of our Kodiak son who we lost this year with a stifle injury. Kodiak has produced amazing females and great bulls-all extremely consistent. Our core cow herd consists of many Kodiak daughters who are producing awesome calves. A full

sister to 26Z was Tanya Belsham's pick of bred heifers 2 years ago. Her first calf sold for \$4500 in the bull sale! A full brother was our \$5300 high selling bull in the 2012 Northern Alliance Bull Sale to Bar K Ranch. 26Z's dam is a never miss cow who has a smoking good Game Day heifer calf this year!

LOT 17 BLAST MISS MAYFLOWER 34A
 1746012 SLS 34A Mar. 8, 2013 Angus

GDAR GAME DAY 6284
BCAR GAME DAY 012
 BREED CREEK M'BROOK LASS 636
 HF COMEBACK 264U
BLAST MISS MAYFLOWER 8Y
 BLAST MISS MAYFLOWER 1J

GDAR GAME DAY 449
 GDAR BLACKETTE LADY 1553
 KBJ KAZAM 654N
 BREED CREEK M'BROOK LASS 118
 HF KODIAK 5R
 HF ECHO 91R
 EBON HILL EQUALIZER 55'96
 POPLAR MEADOWS MAYFLOWER 12B

EPD	BW	WW	YW	MILK	TM	SC	BW
	0.1	41	77	18	38	-	66

A fancy March Game Day heifer out of a two year old smaller framed Kodiak cow. She has ample natural thickness and length. Her dam is a maternal sister to the \$6200 high selling bull at the 2013 Northern Alliance Bull Sale! What a cross the Game Day has been with the Kodiak females! The grand dam, 1J is still producing at 14 years of age. You will note that all our consignments are from the Mayflower cow family and all go back to our original Mayflower 12B cow who was a Canadian Colossal granddaughter! This heifer would make a great 4-H or Junior project.



BLAST
Angus

BLAST/Angus Herdsire - BCAR Game Day 012

Brent, Lia, Shea & Tori Long
 PO Box 1012, Houston, BC V0J 1Z0
 Phone: 250-845-3500 | Cell: 250-845-1147
 Email: long@bulkley.net | www.blastangus.ca

DeNavo Red Angus

DeNavo Red Angus started in 1981 in the Buffalo Creek area of 100 Mile House. It was a small operation with 9 cows purchased from Steve and Patti Wicks of Surrey. 31 years later I still have the desire to raise Red Angus and still strongly believe in them. I strive for calving ease and femininity in my females. Looking forward to seeing you at the All Breeds Sale. Old Friends and New Friends stop by for a chat.



Red Brox Zipline 34Z - Service Sire of Lots 18 & 19



LOT 18 RED DENAVO AUBURN 34Z

1662747 DDJ 34Z Feb. 14, 2012 Angus

RED SIX MILE SAKIC 832S
RED LANGENEGGER SUN DANCE
RED LANGENEGGER BELLE 37P

RED DENAVO FREE FALL 6T
RED DENAVO AUBURN 63W
RED PR BAR AUBURN 58N

RED SIX MILE AVIATOR 217P
RED SIX MILE SIERA 257P
RED MATT 88H
RED BESSIE 137H
RED COPPERHEAD FREE FALL 124R
RED DENAVO VALLEY 64C
RED TRIPLE R MATRIX 1K
RED PR BAR AUBURN 30K

EPD	BW	WW	YW	MILK	TM	SC	BW	AWW
	0.2	54	77	18	45	-	82	604

Bred May 13th to Red Brox Zipline 34Z

Exposed to Red Brox Zipline 34Z - May 10th to July 31st

This heifer is a moderately framed, stylish and feminine female. She is a standout in the herd with her deep Mahogany colouring, her low birth weight and her above average milk and total maternal EPDs. A granddaughter to the ever popular Sakic.

LOT 19 RED DENAVO COPPER LADY 40Z

1662740 DDJ 40Z Feb. 21, 2012 Angus

RED SIX MILE SAKIC 832S
RED LANGENEGGER SUN DANCE
RED LANGENEGGER BELLE 37P

RED BADLANDS MR BEEF 805
RED PR BAR COPPER LADY 6R
RED TOP COPPER LADY 18C

RED SIX MILE AVIATOR 217P
RED SIX MILE SIERA 257P
RED MATT 88H
RED BESSIE 137H
RED HLH BUSTER 406 603
RED BADLANDS KEEPSAKE 632
RED TOP UNIVERSE 18Z
RED KALWAY COPPER LADY 41Y

EPD	BW	WW	YW	MILK	TM	SC	BW	AWW
	-1.7	46	69	20	43	-	78	549

Bred May 23rd to Red Brox Zipline 34Z.

Exposed to Red Brox Zipline 34Z from May 10th to July 31st.

Copper Lady 40z is a hard one to part with. I'd like to have a herd full of these females. Her dam continually produces easy calves that are up and sucking in minutes. They have deep bodies and lots of milk. Check out the above average milk and total maternal EPDs. Her pedigree includes the popular Sakic on the sire side.

The service sire of Lots 11, 18 & 19, Red Brox Zipline 34Z is a calm easy going, yearling bull. He is 25% outcross. When we put him in with his herd of girls he went right to work. He is the son of Red Anchor 1 Hitch 38T. His birth wgt was 76lbs and he grew to a 650 lb weaning wgt. Hitch bulls are very unique in their frame, muscle and presence. Get-A-Long Stock Farm used Hitch 38T as a calving ease sire as well as on bigger cows to reduce frame and add to ability.

LOT 20 RED DENAVO AUBURN 67A

1723670 DDJ 67A Feb. 5, 2013 Angus

RED SIX MILE SAKIC 832S
RED LANGENEGGER SUN DANCE
 RED LANGENEGGER BELLE 37P

RED DENAVO FREE FALL 6T
RED DENAVO AUBURN 63W
 RED PR BAR AUBURN 58N

RED SIX MILE AVIATOR 217P
 RED SIX MILE SIERA 257P
 RED MATT 88H
 RED BESSIE 137H
 RED COPPERHEAD FREE FALL 124R
 RED DENAVO VALLEY 64C
 RED TRIPLE R MATRIX 1K
 RED PR BAR AUBURN 30K

EPD	BW	WW	YW	MILK	TM	SC	BW
	0.0	53	75	18	45	-	80

Auburn 67A is the third heifer from a dam who continually produces a trim, stylish, deep mahogany coloured female. She has great EPDs and loads of potential. She is a granddaughter of the ever popular Sakic.



LOT 21 RED DENAVO GOLDIE 74A

1723681 DDJ 74A Feb. 13, 2013 Angus

RED SIX MILE SAKIC 832S
RED LANGENEGGER SUN DANCE
 RED LANGENEGGER BELLE 37P

RED MATT'S ROCKWELL 8U
RED DENAVO GOLDIE 69X
 RED DENAVO GOLDIE 26U

RED SIX MILE AVIATOR 217P
 RED SIX MILE SIERA 257P
 RED MATT 88H
 RED BESSIE 137H
 RED D.C. ROCKWELL 1L
 RED BABINE ALIA 2F
 RED COPPERHEAD FREE FALL 124R
 RED PR BAR GOLDIE 57N

EPD	BW	WW	YW	MILK	TM	SC	BW
	-1.2	48	65	19	43	-	78

This is a well rounded heifer with a great disposition. Her dam is moderately framed and an all around faithful mother. She is great EPDs and lots of potential. Her pedigree includes the popular Sakic on the sire side.



Mountain Ash Angus
"Top Quality Genetics in Action"

Chuck Dwinell & Diane Fletcher
 2856 Nazko Road, Quesnel, BC V2J 7E5
Phone 250-249-5203
 Email: mountainashangus@telus.net

 Quality Seeds West
W.D. (Bill) Awmack, P.Ag.
 Sales Manager
 6993567 Canada Inc. dba
QUALITY SEEDS WEST
 ph 604 574 7333 fax 604 574 7331 toll free 1 888 770 7333
 bill@qualityseedswest.ca • www.qualityseedswest.ca
 PO Box 61572, Brookwood RPO, Langley, BC V3A 8C8

Diamond X Ranch

Welcome to the annual "Pacific Invitational All Breeds Female Sale!"

We have been breeding Red Angus cattle for over twenty years and are very proud of what we have accomplished. No more getting up at night to check our cows and heifers because "they know more about calving than we do!" Our repeat bull buyers are really pleased with the ease of calving and the way the calves just jump right up and go to nursing then they carry on and grow like mad! The two heifers we are offering for sale this year are from top producing cows and will be a good addition to anyone's herd. One of the heifers on offer, 28Z is a full sister to the top selling bred heifer in the 2012 P.I.A.B.F.S. Our ranch is located just west of Fraser Lake on Savory Road and we'd love to show you the cattle, have a coffee and a chat. Everyone is always welcome! Enjoy the sale, meet old friends and make new ones.



LOT 22 *RED DIAMOND X 9W ZEST 24Z*
1691392 DXR 24Z Apr. 18, 2012 Angus

RED NINE MILE MOLSONS SAKE
RED NINE MILE YOU 245U
RED KMR DOLL 97R

RED LAZY MCDIVISION 31R
RED DIAMOND X 48N WILLPOWER 9W
RED DIAMOND X NIGHTCAP 48N

RED LCHMN HEVN'S SAKE 1002F
RED LCHMN DINA J1033
RED KMR MATRIX CORDELL 7J
RED KMR DOLL 27L
RED LAZY MCDIVIDE 8J
RED RRD SCYNTHIA 16G
RED H70 QUANTOCK 390H
RED H70 QUANTOCK 24 MISS 239K

Exposed to Red Diamond X 22X ZAP 30Z from June 14, 2013 to present.

24Z is a quiet well put together heifer out of one of our top producing cows. She should follow through with good feet and udder as well as ease of calving just like her mother, 9W. She is a heifer anyone would be proud to have in their herd.



LOT 23 *RED DIAMOND X 62U ZEE 28Z*
1691388 DXR 28Z Apr. 27, 2012 Angus

RED NINE MILE MOLSONS SAKE
RED NINE MILE YOU 245U
RED KMR DOLL 97R

RED LAZY MCDIVISION 31R
RED DIAMOND X 116R KATHY 62U
RED DIAMOND X 239K RITA 116R

RED LCHMN HEVN'S SAKE 1002F
RED LCHMN DINA J1033
RED KMR MATRIX CORDELL 7J
RED KMR DOLL 27L
RED LAZY MCDIVIDE 8J
RED RRD SCYNTHIA 16G
RED DIAMOND X MORE MONEY 488M
RED H70 QUANTOCK 24 MISS 239K

Exposed to Red Diamond X 22X ZAP 30Z from June 14, 2013 to present.

28Z is another great docile heifer out of 62U. She is a full sister to the top selling bred heifer in the 2012 PIABFS. She stands square on sound feet, has a firm top line and great depth. She'll be a profit making cow in any herd.

Diamond X Ranch

Walter & Audrey Read
22578 Savory Road
Endako, B.C. V0J 1L0
Phone: 250-699-6990



Over 20 Years of Top Red Angus Genetics

GRASSLAND EQUIPMENT LTD.

Williams Lake 250-392-4024 Vanderhoof 250-567-4446



The NEW T6 Series tractors are packed with power, operator convenience and flexibility to master the multiple jobs you face. Clean running engines with ECOBlue SCR technology that reduce fuel use by a minimum of 10%*. Whether it's heavy loader work or rugged row-crop field work the T6 Series tractor responds with reliable performance and power that matches the job at hand.*



INTRODUCING

OUR THREE NEW HERDSIRES



BRILLIANCE

AVF BRILLIANCE 6162

SIRE: S A V Brilliance 8077

DAM: AVF Sara 4301

MGS: S A V Limited Edition 9283

DOB: January 5, 2012

EPD'S: B.W -1.0 WW +48 YW +84 MILK +30

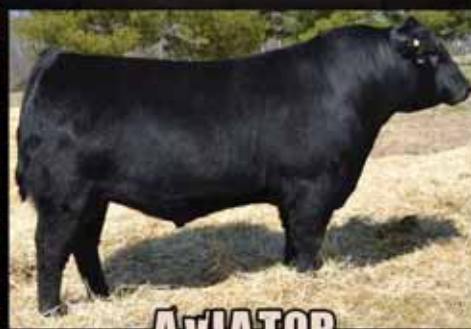

AVIATOR

MUSGRAVE AVIATOR

SIRE: Koupals B&B Identity

DAM: MCATL Forever Lady 1429-138

MGS: S A V Final Answer 0035

DOB: January 30, 2012

EPD'S: B.W -.4 WW +64 YW +117 MILK +29



STIMULUS

MUSGRAVE STIMULUS 1052-945

SIRE: Connealy Stimulus 8419

DAM: M A Miss Emulous 945-192

MGS: Connealy Frontline

DOB: February 10, 2012

EPD'S: B.W +.2 WW +52 YW +94 MILK +25

Thank You to the 2013 Northern Alliance Bull Sale Buyers and Bidders



TANYA, MONTY & TAYLOR BELSHAM

PO Box 1025 Houston, BC V0J 1Z0

Home: (250) 845-3050 | Cell: (250) 845-8474

mtbelsham@bulkley.net | www.poplarmeadowsangus.ca

Show & Sale Cattle: Bianca Bernasconi (250) 845-1247

Poplar Meadows Angus

We have been raising Angus cattle since 1965 and have always strived to have low maintenance animals. Our cows spend summers in bush pastures and are wintered on hay. We have been on a performance system since 1969 when we bought a scale. Cattle are still sold by the pound. After all the years of selection, we feel our cattle are predictable and will go on to produce well for others. We sold all our heifers this past spring to Harvest Angus, Tom & Carolyn DeWaal, so we are entering a couple of top heifer calves. The heifers are sired by the HF Kodiak 132W bull who we lost this year. His first daughters are now milking and are front pasture type cows! Thanks to all previous buyers and bidders!

LOT 24 POPLAR MEADOWS CASSIE 2A

1747958 HXT 2A Jan. 3, 2013 Angus

HF KODIAK 5R
HF KODIAK 132W
 HF MISS BLACKCAP 50N

BLAST HOBSON 6S
POPLAR MEADOWS CASSIE 20U
 POPLAR MEADOWS CASSIE 14S

SANDY BAR ADVANTAGE 43M
 WILBAR RUBY 955N
 RIVERBEND POWERLINE 0050
 HF MISS BLACKCAP 8G
 PEAK DOT HOBSON 114P
 POPLAR MDWS LADY HEATHER 16H
 BENCHMARK PARADIGM 4176
 POPLAR MEADOWS CASSIE 6G

EPD	BW	WW	YW	MILK	TM	BW
	1.2	43	78	21	42	80

This is only the second Cassie female we have ever parted with! The original Cassie came from Leelane Angus in 1983! So this cow family has been around for a while! Take a look at this growthy, long, feminine heifer. Her dam is a beautiful cow with a good udder and good feet. A full sister was in the group of females selected by Tom DeWaal.



lot 24

LOT 25 POPLAR MEADOWS LADY HEATHER 8A

1747962 HXT 8A Jan. 17, 2013 Angus

HF KODIAK 5R
HF KODIAK 132W
 HF MISS BLACKCAP 50N

SITZ ALLIANCE 6595
POPLAR MDWS LADY HEATHER 3U
 POPLAR MDWS LADY HEATHER 42R

SANDY BAR ADVANTAGE 43M
 WILBAR RUBY 955N
 RIVERBEND POWERLINE 0050
 HF MISS BLACKCAP 8G
 SITZ TRAVELER 8180
 SITZ BARBARAMERE JET 2698
 LEADTIME OF ALCAN 150
 POPLAR MDWS LADY HEATHER 23H

EPD	BW	WW	YW	MILK	TM	BW
	1.6	45	83	22	44	77

A really deep bodied, thick female out of a Sitz Alliance 6595 daughter. She should make a powerful cow. This heifer has been Lia's pick of our heifer calves this year! A Lady Heather which is another cow family that has been around since the 1980's! Again, the full sister was selected by Tom DeWaal. The first 132W daughters calved this spring and they have gorgeous udders and are doing a good job on their calves.



lot 25

www.bclivestock.bc.ca

Ring • Direct • Video & Team Sales



Celebrating 70 Years

RANCHER OWNED

B.C. LIVESTOCK

RANCHER OPERATED

1943 - 2013

Proud
Supporter of the
3rd Annual
Pacific Invitational
all Breeds
Female Sale.

**NEW
In Stock**

HI-HOG

Cattle corrals & handling systems

Simplify your livestock handling process. Safe, reliable and efficient cattle equipment will lower labour costs and prevent injuries to both workers and livestock.

www.hi-hog.com



**Kamloops
Okanagan Falls**
Tom Vicars 250.319.3992



Williams Lake
Wilf Smith
250.398.0813



Vanderhoof
Al Smith
250.570.2143

Punchaw Red Angus

Punchaw Red Angus, C/D Ranch is located approx. 45 miles S.W. of Prince George, and 66 mi. N.W. of Quesnel, B.C. in the ranching community of Punchaw. The ranch has been in our family since my parents, Wilkinsons, purchased it in 1955 when it was Hereford country. Twelve years ago we decided to run both Red & Black Angus commercially, with weaning weights of approx. 700 lbs. We chose Red Angus for a purebred herd, for their good solid body confirmation, disposition (mildness), mothering traits, udders & feet. Bulls are sold off the ranch and at Williams Lake. The herd is used to being handled and our "critters" are really good to work with!

LOT 26 **RED PUNCHAW C/D CAMILLE 38Z**
 1714592 AJT 38Z Feb. 9, 2012 Angus

RED LAZY M AVIATOR 850U
RED LAZY M AVIATOR II 012X
 RED LAZY M MISTRESS 831U

RED BAR-X LOUISTHE XIII 13G
RED MCMILLAN CRK CAMILLE 15R
 RED MCMILLAN CREEK CAMILLE 14L

RED SIX MILE AVIATOR 887S
 RED LAZY M GEORGINA 634S
 RED LAZY M HI HO 412P
 RED LAZY M MISTRESS 539R
 RED GLACIER DVIDE 310
 RED CROWFOOT TARA 38Y
 RED LAZY B DUKE 3G
 RED BABINE CAMILLE 2B

EPD	BW	WW	YW	MILK	TM	BW	AWW	AYW
	0.7	42	60	17	38	98	732	1015

Exposed to Nine Mile Yang 430Y (sired by Red Lazy MC Smash 41N) Exposed later to Red Punchaw Prince Pride 20X
Camille has a deep girth, straight back, good head and should produce nice sized calves. She had a good yearly weaning weight and good milk epd's. Elite & premier dam. Sire is Red Lazy M Vviator II 012X and grandsire is Red Six Mile Aviator 887S(Sask.)



LOT 27 **RED PUNCHAW REBELLA 42Z**
 1714593 AJT 42Z Mar 4, 2012 Angus

RED LAZY M AVIATOR 850U
RED LAZY M AVIATOR II 012X
 RED LAZY M MISTRESS 831U

RED TAILOR MADE LUNDEAN 30M
RED LUNDEAN GOLD EDGE 52P
 RED LUNDEAN REBELLA 9J

RED SIX MILE AVIATOR 887S
 RED LAZY M GEORGINA 634S
 RED LAZY M HI HO 412P
 RED LAZY M MISTRESS 539R
 RED MAC TAILOR MADE 7J
 RED MAC DUTCHESS 61G
 RED TRIPLE R SAMSON
 RED STELLAR REBELLA 3G

EPD	BW	WW	YW	MILK	TM	BW	AWW	AYW
	-0.1	30	40	20	35	95	689	1008

Exposed to Nine Mile Yang 430Y (sired by Red Lazy MC Smash 41N) Exposed later to Red Punchaw Prince Pride 20X.
Bella's dam, (Lundean Angus) elite & premier dam, is a thick framed cow with chunky hind quarters. This heifer is gentle and easy to handle, has good feet and milk epd's. She has the darker reddish brown muzzle and topnotch of the sire. A nice heifer!





LOT 28 **RED PUNCHAW BAR ONE ANNIE 44Z**
 1714594 AJT 44Z Apr 10, 2012 Angus

RED LAZY M AVIATOR 850U
RED LAZY M AVIATOR II 012X
 RED LAZY M MISTRESS 831U

RED TAILOR MADE LUNDEAN 30M
RED LUNDEAN ANNIE 51P
 RED BAR ONE ANNIE OAKLEY 7K

RED SIX MILE AVIATOR 887S
 RED LAZY M GEORGINA 634S
 RED LAZY M HI HO 412P
 RED LAZY M MISTRESS 539R
 RED MACTAILOR MADE 7J
 RED MAC DUTCHESS 61G
 RED HOLDEN HI HO 7151
 RED BAR ONE ANNIE 1H

EPD	BW	WW	YW	MILK	TM	BW	AWW	AYW
	-0.6	34	50	18	35	91	833	1145

Bred to Nine Mile Yang 430Y, his sire Red Lazy MC Smash 41N.
 Exposed later to Red Punchaw Prince Pride 20X.

Annie is a heifer from one of our better elite & premier dams. She has given us several half-sisters to this heifer that we have kept in our herd. She is medium-sized, producing good weaning weights, good milk and excellent, gentle disposition. I am sorry to part with this heifer, but know she will be a welcome addition to any purebred herd!



COUNT ON SURE CROP

Sure crop feeds
 (250)-838-6855 1-800-228-5491

Mike Panasiuk
 P.O. Box 8855
 Ft. Worth, TX 76114
 (254) 833-7988
 (254) 833-8900
www.surecropfeeds.com
 OPERATING SINCE 1987

Larry & Bee Palmer

We have been involved with Charolais since 1970, initially using Charolais bulls on our commercial herd. We then started our own small purebred herd in 1975 to provide our own bulls.



LOT
29

BLP ANGIE 1A

PFC401109 BLP 1A Feb 18, 2013 Pld/S Charolais

LEO SHOW OFF 12S
GID MOUNTAIN MAN 9X
GID GLITTER 2S

GID OUTLAW 27M
BLP ROXANNE 4R
BLP CARLA'S MISS 4N

CSS SHOW BOAT 5J
WEEKES ALLISON MISS 57G
LT WESTERN SPUR 2061 PLD
GID NICKI 8N
GID OUTLAW 27J
GID MEADOW 32G
SHIRL-O'S AMMO 77G
SOC MISS CARLA 1A

EPD	CE	BW	WW	YW	Milk	TMAT	BW
	77	-0.2	41	75	21.8	42	94

Dam has a very good temperament and consistently raises good calves.



lot 29

A TRADITION OF SERVING
WEAVER LEATHER
1973 Celebrating 40 Years 2013

From halters to grooming products, Weaver has a complete line of supplies for your animals!

THE HORSE BARN

Western & English Wear
Western & English Tack
Ranch & Farrier Supplies
Art & Gift Gallery
Clearance Center

517 Mt. Paul Way, Kamloops
250-374-3511 www.horsebarncanada.com

- State-Of-The-Art Car Wash & Lube Facility
- Pennzoil Warranty Approved lubricants
- Discount on Wash with Lube
- High-Tec Touchless automatic wash bay
- Under carriage pressure wash as well as side blasters
- 4 Self Serve pressure wash bays with under carriage pressure wash
- Bays are coin operated and will also accept Visa, Mastercard and the Speedy Pete's Credit Card System

PENNZOIL

10 MINUTE OIL CHANGE
NO APPOINTMENT NECESSARY

Typhoon **WASH** *Lightning*
PETEY'S LUBE

392-3242 1268 S. Broadway Ave.

B & R Ranch

When we introduced Gelbviehs to our Pritchard, BC commercial herd in 1998, we were impressed with their ability to thrive on rangeland, their pigmented hooves/udders, their gentle disposition, and their maternal attributes. Along with our AI program and bull selection from top ranking sires, our herd strategy is to maintain easy fleshing, moderate framed, maintenance free seedstock. While maintaining calving ease, crossing with Gelbvieh adds flesh to the hind quarters, increases weaning weights and adds the hybrid vigour that feedlots want. One of our goals is to introduce the value of Gelbvieh to the Commercial Breeders of BC, as has already been done in the other Provinces. The pictures were taken July 2/13, updates available upon request.



Nikita - Dam of Lot 30

LOT
30

BRM WYNONA 374A

CDGV148936 BRM374A Jan 17/13 88% PLD Gelbvieh

BAR GT LOUIE 2J
XCELLENT LOGIC 78X ET
NIKKI 39N

DYNAMITE 29T
NIKITA 906W
LOKI 5N

BUD 11G
049C
JEN-TY BLK THUNDER 154L
16L
RED HIWAN DYNAMITE 31P
BURKES MISS 19H
VALLEY BLK CHESHIRE 87L
MISS ADELE 18L

EPD	CE	BW	WW	YW	MK	TM	BW
	8	0.6	54	72	29	56	87

This black heifer is the quietest, friendliest little girl we have ever raised. She has lots of eye appeal to go with her disposition. Her sire is very sound, is long, very thick and very easy fleshing with a moderate frame. Her dam has great feet and udder, is easy fleshing, is long and deep with lots of volume in the hind quarters. Her dam is a brood cow that has produced a winning calf every year and her Grand Dam is a 'Dam of Distinction'. BRM 374A is a heifer that will definitely be noticed on sale day. Don't let this gal get away!



LOT
31

BRM RUBY 385A

CDGV148931 BRM385A Jan 28/13 94% PLD Gelbvieh

BAR GT LOUIE 2J
XCELLENT LOGIC 78X ET
NIKKI 39N

08N
ASHLEY 5R
MISS DRB 15A

BUD 11G
049C
JEN-TY BLK THUNDER 154L
16L
COCOA 35C
GOLD STAR 267G
GOLD STAR 3U
ANKA 15H

EPD	CE	BW	WW	YW	MK	TM	BW
	7	1.5	57	77	31	60	92

If we were expanding our herd, this heifer would not be for sale! She has the look and breeding to make a tremendous brood cow. Her dam is a Dam of Merit. Her Grand Dam was DRB 15A who had great feet and udder and was a still producing quality calves, when we lost her to hardware at 17 years. With her sire being VV 78X ET, there is no question as to the potential of BRM 385A.

Raven Gelbvieh

Throughout my 82 years, I have raised many breeds of commercial cattle. Over ten years ago, I introduced Gelbvieh genetics into my large commercial herd and was very satisfied with their calving ease, docility, and growth. Their maternal strengths and early maturing are a bonus to the commercial cattleman. In 2007, I started raising my own purebred herd, working together with B & R Ranch to maintain a high standard of genetics, through sire selection and AI. My objective is to produce great working cattle with eye appeal and the ever important fertility and growth. By raising quality Gelbvieh seedstock, I can contribute great benefits to the cattle industry. The heifer pictures were taken July 2/13, updates available upon request.

LOT 32 **ARN PENNY 45A**

CDGV148948 ARN45A Jan 17/13 94% PLD Gelbvieh

BAR GT LOUIE 2J
XCELLENT LOGIC 78X ET
NIKKI 39N

VALLEY BLK CHESHIRE 87L
HEATHER 8P
BURKES MISS 28H

BUD 11G
049C
JEN-TY BLK THUNDER 154L
16L
VALLEY BLACK CHESS 64J
VALLEY PLD BRAZEN 46J
ENOS 84E
MISS DRB 7E

EPD	CE	BW	WW	YW	MK	TM	BW
	7	1.6	57	72	27	56	87

A quiet, good looking young gal, from one of our show string cows. ARN 45A will be an invaluable asset to anyone's cow herd. She inherited her character from her sweetheart mom and has the money-making, easy fleshing genetics from both parents. 45A comes from a longevity line, her 16 year old Grand Dam left the herd last fall, due to a lack of herd space. Darker red and a real looker, she would not be leaving the home herd if we had the capacity.



LOT 33 **ARN RITA 50A**

CDGV148949 ARN50A Feb 10/13 94% PLD Gelbvieh

BAR GT LOUIE 2J
XCELLENT LOGIC 78X ET
NIKKI 39N

08N
RHONDA 1R
SARA 17N

BUD 11G
049C
JEN-TY BLK THUNDER 154L
16L
COCOA 35C
GOLD STAR 267G
KICKAPOO KNOT 100K
MISS DRB 10J

EPD	CE	BW	WW	YW	MK	TM	BW
	7	1.6	59	82	30	60	94

From very moderately framed dam and sire, this dark red heifer is a real looker and has a quiet disposition. VV 78X ET has sired knockout calves at Raven Gelbvieh and B & R Ranch for the past two years, his calves are very easy fleshing, have good conformation and have quiet dispositions. ARN 50A's dam has an udder with good suspension and good teats. Another great brood cow prospect for any program.



Francois Lake Gelbvieh

Francois Lake Gelbvieh is located on the beautiful Francois Lake which is south of Burns Lake in Northern B.C. I have been raising Gelbvieh Cattle since 1998. My first animals I purchased from Marilyn and Otto Rauch in Rocky Mountain House, Alberta. To keep the quality high, I AI breed my cows from high quality bulls and build my herd up from the offspring. They are fed on strict forage produced locally. The results speak for themselves.



lot 34

Yukon 3Y - Sire of Lots 34 & 35



LOT 34 FRANCOIS LAKE ABBY 2A

CDGV148915 TL2A Feb 3/13 94% PLD Gelbvieh

KALINA MODERATOR 991J
YUKON 3Y
 USCHI 1U

MR POLLED BERGEN 461D
PORSCHE 1P
 FRANCOIS LAKE MIMMI 7M

66Z
 MS PERFORMER 707G
 POST ROCK TOP BRASS ET
 FRANCOIS LAKE MIMMI 7M
 POLLED SUMMIT 648U
 MISS IMEX CMP 7R
 MO-ROC 41G
 FRANCOIS LAKE GOLD 5H

EPD	CE	BW	WW	YW	MK	TM	BW
	9	1.8	47	59	27	50	79

Abby is sired by the son of Kala Kalina Moderator 991J. The Dam is a solid producer over the years with good feet and excellent udder.



lot 35

LOT 35 FRANCOIS LAKE AMY 8A

CDGV148916 TL 8A Feb 21/13 94% PLD Gelbvieh

KALINA MODERATOR 991J
YUKON 3Y
 USCHI 1U

FRANCOIS LAKE LUTZY 1L
MISS PATTY 2P
 SILVERTIP GOLDCAT 10K

66Z
 MS PERFORMER 707G
 POST ROCK TOP BRASS ET
 FRANCOIS LAKE MIMMI 7M
 FREEDOM 178F ET
 FRANCOIS LAKE GOLD 5H
 JAGUAR 999Y
 FLEUR 3D

EPD	CE	BW	WW	YW	MK	TM	BW
	9	1.3	53	72	27	53	78

Amy is sired by the son of Kala Kalina Moderator 991J. The Dam is nicely built and raises exceptional calves. This heifer is a grower with good depth and thickness.

Sunnybrae Farm

Sunnybrae Farms is a second generation horned Hereford ranch that operates in Salmon Arm, BC. We have 25 mother cows and a few carefully chosen herd sires. We sell bulls each year at the Williams Lake Bull Show and Sale with great success. This is the first time we have offered females from our herd at public auction and are very excited to give our customers this opportunity.

LOT 36 SUNNYBRAE D GOLD 13Z

C02976063 VX 13Z Mar 3/12 Horned Hereford

DEANFIELD 18K GOLD STD 15S
BRY-DER 15S GOLD STD 14X
 BRY-DER 14X 12C VOLT LASS 14M

WB SANDHILL ROCK 43N
SUNNYBRAE R DIAMOND 1X
 SUNNYBRAE S DIAMOND 1T

SNS 67F SKY LAD 18K
 DEANFIELD MISS GOLD MEDAL 466D
 VCH 41 DOM BRIT LAD 28J
 BRY-DER 14X VOLTAGE LASS 27F
 WB BIG ROCK 18J
 SANDHILL LASS 030
 AJD 84G BRIT DOM 35P
 SUNNYBRAE BRIT LASS 5K

EPD	CE	BW	WW	YW	MK	TM	BW	AWW	AYW
	-1.1	5.2	31.6	50.3	7.6	23.4	81	556	780

Exposed to MN 17P Standard Lad 535Y April 1, 2013- June 11, 2013

LOT 37 SUNNYBRAE D GOLD 19Z

C02968011 VX 19Z Mar 22/12 Horned Hereford

DEANFIELD 18K GOLD STD 15S
BRY-DER 15S GOLD STD 14X
 BRY-DER 14X 12C VOLT LASS 14M

AJD 84G BRIT DOM 35P
SUNNYBRAE S DIAMOND 1T
 SUNNYBRAE BRIT LASS 5K

SNS 67F SKY LAD 18K
 DEANFIELD MISS GOLD MEDAL 466D
 VCH 41 DOM BRIT LAD 28J
 BRY-DER 14X VOLTAGE LASS 27F
 FE 135D BRIT DOM 84G
 AJD 226E JONI 20G
 CC 7Z ALABAMA 103F
 SUNNYBRAE S DIAMOND 6F

EPD	CE	BW	WW	YW	MK	TM	BW	AWW	AYW
	-1.9	5.6	33.7	49.7	6.5	23.4	88	557	750

Exposed to MN 17P Standard Lad 535Y April 1, 2013- June 11, 2013

These are two bred heifers that come right from the very top of our replacement pen. They are very maternal in their pedigree and their numbers show it! They are both sound footed, deep bodied females that follow the footsteps of the maternal matriarchs before them. They both descend from one of the cornerstone females of our herd, Sunnybrae Brit Lass 5K, who was also the dam of our 2012 High selling bull at the Williams Lake Bull Sale. They are both bred to our newest herdsire purchased at the famous Calgary Bull Sale. He comes from Nixdorff Farms and we are very excited to see his first calf crop.



Wide Selection of Farm and Ranch Supplies.

WIRE POST & RAILS • ELECTRIC FENCERS & INSULATORS
 LARGE SELECTION OF GATES & PANELS
 GALVANIZED & POLY WATER TROUGHS
 FARM CARTS & ATV CARTS
 and of course lots of FEED



BEAVER VALLEY FEEDS (1990)LTD
 1050 S Mackenzue Ave, Williams Lake 250-392-6282

"Our Females are our best kept secret"

We have quality females available at this sale ... and many more by "Private Treaty" at home!

Many of our females carry the influence of "Princess" ... those sired by our main herd sire "Ivy's Secret Service." We're more than happy with the results!

"Ivy's Secret Service 175"

TMF Napoleon 734N by Ivy's Polled Princess 1P

Hi-Valley Limousin

Dave & Linda Harvey

Box 1469 100 Mile House, B.C. VoK 2E0

(250) 397-2306 e-mail: hivalleylimo@gmail.com

Website: www.hivalleylimo.com

Received "Show Dam of the Year"
for 2009, 2010 and again in 2012



"Ivy's Polled Princess 1P"

Farm Credit Canada
Advancing the business of agriculture



Your BC Coast & Interior FCC Team

Left to Right:
Pat Durose, Barry Remus,
Brenda Pifko, Jacqueline Pittet

Call toll free: 1-800-387-3232
Fax: (250) 715-2305
Web: www.fcc-fac.ca

Hi-Valley Limousin

We moved to the Cariboo thirty-five years ago to live our life's dream ... and started our little farm. We've had a hand in growing just about everything ... what a life it's been for our daughters. Our girls belonged to the "Highland 4-H Club" for many years ... and we did everything together as a family. It was there that we were first introduced to the Limousin breed ... and we were hooked. We bought our first registered Limousin cow (Bridge Lake Penny) in 1988 and have raised them ever since. We totally believe in them! Quality, polled, Limousin cattle ... our passion!

LOT 38 MISS HI-VALLEY PEBBLES 42W

CXF4073339 FYH 42W June 3/09 89% Pld Limousin

TMF NAPOLEAN 734N
IVY'S SECRET SERVICE 17S
 IVY'S POLLED PRINCESS 1P

SIRLOIN MAJESTY
MISS HI-VALLEY TEMPLE
 MISS HI-VALLEY LASSIE

TMF KODIAK 210K
 DBRO FAWN 212F
 IVY'S POLLED MOLTEN 14M
 EXLR JENNA 020L
 SIRLOIN KAYO
 SIRLOIN JULIENNE
 NORDAL DOUBLE TAKE
 HI-VALLEY DUSTY

EPD	BW	WW	YW	CEM	Milk	MWWT	SC	DOC	BW	AWW
	0.3	34.9	57.9	1.7	10.9	28.4	0.1	27.9	60	553

A.I. bred to "Wulfs Xtractor X233X on July 17, 2013.

This proven female has a lot of attributes in a moderate frame size. She was born June 3rd, 2009 with a 60 pound birth weight. Had her first calf a month short of her second birthday ... and is bred for her fourth calf. She's four years old! She's sired by "Ivy's Secret Service 17S" and has "Sirloin Majesty" on her dam's side. She's tried, tested and true for a no problem cow, and has been We calve out now in April and May ... so we'll give you more details on her breeding come sale day.



lot 38

LOT 39 MISS HI-VALLEY FANCY 43W

CPF0199448 FYH 43W May 29/09 95% Pld Limousin

TMF NAPOLEAN 734N
IVY'S SECRET SERVICE 17S
 IVY'S POLLED PRINCESS 1P

NORDAL DOUBLE TAKE
MISS HI-VALLEY FOXY-LADY
 APRIL DREAM

TMF KODIAK 210K
 DBRO FAWN 212F
 IVY'S POLLED MOLTEN 14M
 EXLR JENNA 020L
 EXLR POLLED SUNDOWN
 NORDAL CALETTA
 GOLDVIEW KRUGERRAND
 BRIDGE LAKE PENNY

EPD	BW	WW	YW	CEM	Milk	MWWT	SC	DOC	BW	AWW
	1.1	36.6	60.7	1.3	17.0	35.3	0.1	15.0	70	576

A.I. bred to "Wulfs Xtractor X233X on July 7, 2013.

If fertility is what you're looking for ... take a look at "Fancy! When she was 2 months short of her second birthday she had her first calf. She turned four years old on May 29th of this year ... and she is bred for her fourth calf. We're finding this fertility to be true for our "Secret Service" females! On her dam's side she has the "Goldenview Krugerrand 250K" influence. We will let you know more of her breeding on sale day.



lot 39

Pinnacle View Limousin

Pinnacle View Limousin is a family run Purebred Limousin operation from Quesnel, BC. We run 80 purebred mother cows and a few commercial recips. We strive to produce easy calving, easy keeping, sound and docile Limousin cattle. Stop by for a farm tour any time, we'd be happy to show you our herd!



B Bar Cobalt - Service Sire of Lot 40



LOT 40 PINNACLE'S LF ZEN 1202Z

CXF4074048 RAE 1202Z Jan 23/12 48% Pld Limousin

DMM FLEX 122J
DMM FLEX 3M
 KBJ MISTY 99X

EXLR POLLED AUSTIN 265J
PINNACLE'S STAR SEARCH
 SCCC KALA

DMM FLEX 24E
 SKILLYMARN PRINCESS 45T
 DMM ESSOTERIC 67R
 KAY CEE BAR MISTY ISLE
 EXLR POLLED RESOLVE
 OAKM LADY 302D
 AUTO GABLE
 SCCC EURYTHMIC

BW	WW
74	784

Exposed to B Bar Cobalt April 11, 2013 - August 12, 2013

Here is a very unique opportunity to get your hands on some top quality Limousin AND Angus genetics. This LimFlex female is an Angus sired AI calf out of one of our top black Limousin cows. She was born a twin to another heifer calf and their mother nursed both of them until weaning. Star Search weaned over 1400 lbs of calf proving the power of hybrid vigor! Zen offers the best characteristics of both these breeds and is sure to make you some outstanding calves no matter which way she's bred!



Yankee SRD 8Y - Sire of Lot 41



Pinnacle's Ultra Regal
 Dam of Lot 41

LOT 41 PINNACLE'S ALWAYS REGAL 8A

CPF0213832 RAE 8A Jan 21/13 94% Pld Limousin

RPY PAYNES MARATHON 47U
RICHMOND YANKEE SRD 8Y
 MISS J+J LABYRINTH

TNGC REDMAN
PINNACLE'S ULTRA REGAL
 PINNACLE'S REGAL

ANCHOR B 'THE SHMOOZE'
 BAR 3R PRICILLA
 NORDAL STARBUCK
 OMEGA POLLED SNOW
 AUTO BLACK DAKOTA 129J
 EXLR LUVLY 084F
 WULFS KEYSTONE 7522K
 IVY'S MOULIN ROUGE HTZ19M

BW
98

Always Regal is a dark red, thick made, deep bodied calf that has been a standout from day one. Her grandmother, Pinnacle's Regal, is a cornerstone in our herd continuously producing top quality replacement cattle for us. Her mother, Ultra Regal, is quickly rising to the top of our herd as well, consistently out producing herself. We are very excited about the maternal quality in this heifer and know she will fit into anyone's herd!

THE Pinnacle View

consignments to the
PACIFIC INVITATIONAL
all breeds female sale

Pinnacle's LF Zen 1202Z



Pinnacle's Always Regal 8A



Dam of Always Regal 8A



SATURDAY *September 28th* 2013

B.C LIVESTOCK CO-OP YARDS · WILLIAMS LAKE, B.C

Show starts at 11:00 am, sale starts at 2:00 pm

Pacific
Invitational
All Breeds
Female Sale

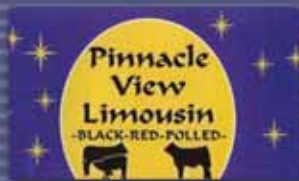

ERIN & ERIC KISHKAN · ROB & CHERYL SWAAN · JEFF & AMBER SWAAN

4344 Hwy 97 South, Quesnel B.C. V2J 6P4

Rob Tel: 1-866-404-7852 Cell 250-991-8229 Erin Tel: 250-747-3836 Cell 250-991-6654

Fax 250-747-0436 Email: erin@pvlimousin.com

www.pvlimousin.com

Stillwater Farms

Stillwater Farms is a third generation family farm in Abbotsford that has been in the family since 1958. We run a mixed farm consisting of broiler chickens, forage crops and registered Simmentals. Our small herd consists of less than 20 registered cows, all of whom are quiet, moderately framed with tons of capacity. We market our bulls each April at the Vanderhoof Bull Sale.



LOT 42 LGW MS RED CAESAR 13Z

G763654 LGW 13Z Mar 17/12 PB HORNED Simmental

ANKONIAN RED CAESAR
CORWILL CAESAR 3W
GMB MARY 24M

LGW TRANSFORMER 9T
LGW MS TRANSFORMER9W
LGW MS BLACK PRINCESS 1S

BOZ REDCOAT
GFI CANDACE G51
RED 51H
GMB SIERRA 42K
BBS ZIMA D55
LGW DIXIE CHICK 3J
LGW BLACK PREMINION 5D
BAR 15 JET BLACK 38J-76L

EPD	CE	BW	WW	YW	MCE	MWWT	Milk	BW	YW
	3.1	3.9	39.7	64.2	5.8	25.0	5.1	90	1003

AI'd April 1, 2013 to ACC1 Hustler 2N reg # 666672. Exposed from April 28 to August 1 2013 to WNLP Sterling 32Z registration #T768242. Preg checked safe. Vet feels she is safe to AI.
Ms. Red Caesar is a really quiet, well balanced, nicely made female, out of a great uddered, large capacity cow. She's dark red with black pigment around her eyes and black hooves. She is AI'd to ACC1 Hustler, a homozygous polled and homozygous black calving ease sire from Semex. Whether she has a heifer calf or bull calf, rest assured it'll be stylish and packed with performance.



Of Williams Lake
4615 Cattle Drive
Williams Lake, B.C.
V2G 5E8

Telephone: 250 392 5510
Fax: 250 392 3544

Of Quesnel
1431E Jade Rd
Quesnel, B. C
V2J 4L2

Telephone: 250 747 3053
Fax: 250 747 3097

Full Large and Small Veterinary Services

PROUD TO BE A PART OF OUR RANCHING COMMUNITY!

PHONE—24 HOUR EMERGENCY SERVICE

- ◆ CANINE, EQUINE & BOVINE REPRODUCTION PROGRAMS
 - ◆ ARTIFICIAL INSEMINATION
 - ◆ SMALL ANIMAL SURGERY
 - ◆ EQUINE SURGERY
 - ◆ EQUINE DENTISTRY
 - ◆ ON SITE CREMATION SERVICES INCLUDING HORSES
 - ◆ SMALL ANIMAL DENTISTRY
 - ◆ ULTRASOUND
 - ◆ WELLNESS PROGRAMS
 - ◆ BOARDING
- ◆ Dr. Doug Magnowski ◆ Dr Laura Mowbray
◆ Dr. Jenny Thompson ◆ Dr. Bianca Scheidt
 ◆ & Associates



HAVE A GREAT SALE!

Cameo Farms



LOT
43

KLR ALICE 60A

783399 KLR 60A Jan 6/13 FB HORNED Simmental

CROSSROAD BENCHMARK 150M
KWA REDBENCH 20P
SLS RED LUCY 6L

BHR MYSTIQUE N525
PSE MS JUBILEE FF
PSE SIERRA FF

BHR DOORN G629E
IPU MS. FRANCESCA 7J
KLONDIKE FIRECRACKER420J
MS THICKWOOD 36D
BHR ORANGE RIVER G558E
LETTMAIR'S ELSA
HOCKENHULL MARVEL
RIVERBEND FIONA

EPD	CE	BW	WW	YW	MCE	MWWT	Milk	BW
	1.9	5.2	40.9	59.9	4.9	31.0	10.5	85

KLR ALICE 60A is a dark red full Fleckvieh Diamond Head heifer, with a modest birth weight of 85lb. Her dam is a first time calver, with a good utter & good feet, going back to BHR Orange RiverG558E, Overhall Hivy and Monet. Her sire KWA REDBENCH 20P is known to make great females. He goes back to BHR Doorn G629E, Double Bar D LINCOLN, and MS THICKWOOD 36D. 60A has a nice straight back, beautiful utter development, dark hooves, and great temperament. -we feel Alice will make great brood cow. So don't be shy give Alice a try



3 #1 Quality Embryos Kalgery X Burner



LOT
44

3 - #1 Quality Embryos 100% Full Fleckveih

RU-DEV BRAAM
BAR 5 SA BURNER 825R
SIMLEE MARYNA

LAZY 8 KALGERY 2M
LAZY 8 MS. KALGERY 8P
MS DD&E STERLING SILVER4C

RU-DEV JIM
RU-DEV BONNIE
SIMLEE EVERO
SALERIKA MARY
BAR 5 KALGERY 402J
LAZY-8 MS PAULI DUX 9D
STERLING HERKULES
MS DD+E MAX'S MAJOR 35A

These embryo's calves come dark red and long. Burner calves will make stylish show females. His calves will push the scales down at weaning time. Burner cross steers calves have been winning in the show ring. Dam is dark red and a great milker, with a straight back and good hooves (we never touched her feet) with AUSTRIN BREEDING. Dam has been a stand out in the pasture always producing that good one. Very quite to work with.



Progeny of Lazy 8 Ms Kalgery - KLR MR PRIMETIME 12 W

Genetics for Today,

LONGEVITY, EFFICIENCY, PROFITABILITY.

Simmental cattle are bred for their unmatched maternal traits and Simmental breeders are aggressively selecting for **increased performance and efficiency** while still maintaining longevity.

Make Simmental a part of your breeding program and ensure your success for generations to come.

A future for tomorrow

BC Simmental Association
President: Lorne Webster
(604) 308-9943

SIMMENTAL

KRS Simmentals

Welcome everyone to the 3rd Annual Pacific Invitational All Breed Female Sale. KRS Simmentals is pleased to be a part of the sale again and offer another top pick from our 2013 heifer calves. I would like to invite everyone to our banquet and silent auction the evening of Sept 27th and to join us for our buyer's lunch on sale day. I would also like to thank Starwest Simmentals for purchasing KRSS Mesmerize in last year's sale and hope to see you all on sale day.

Reanne



LOT
45

KRSS BLK ADARA

BPG783402 KRSS 20A Feb 7/13 PB PLD Simmental

TRIPLE C INVASION R47K
LMF MOVIN FORWARD
LMF GODIVAS BEAUTYSTROKE

KR-SRF KENWORTH 1M
KRSS SAMARA
TBSF FLANNA 5F

SRS J914 PREFERRED BEEF
HOOK'S KARRIE 47K
WLE POWER STROKE
SCF GODIVA 215K
TRIPLE C PETERBUILT H023
HSF DIVINE 68J
NLC 64Y TOMCAT
TWIN BUTTE TWYLA 5A

EPD	CE	BW	WW	YW	MCE	MWWT	Milk	BW
	4.5	3.5	39.0	63.6	4.4	21.8	2.2	100

KRSS Blk Adara is one of the top 2013 heifer calves from the Flanna cow family. The Flanna females have proven themselves to be a very consistent group of cows here at KRS. Her Dam, KRSS Samara, was shown successfully as a calf and a bred and has gone on to produce many top bulls and females. We paired Samara with LMF Movin Fprward as he added depth, thickness and performance to his calves. Adara is no exception with the added bonus of outcross genetics to most black pedigrees.



lot 45



KRSS Samara
Dam of Lot 45



LMF Movin Forward
Sire of Lot 45

BMO  **Nesbitt Burns**

Don G. Foster, B.Sc., CIM, FCSI
Senior Investment Advisor

BMO Nesbitt Burns Inc.
885 West Georgia St.
Suite 1800
Vancouver, BC V6C 3E8
Tel.: 604-631-2611
Fax: 604-669-3824
Toll Free: 1-800-663-0242
don.foster@nbpcd.com

Webster Simmentals

Webster Simmentals is operated by myself and my 4 children, Jared, Chelsea, Joel & Jace. I recorded my first heifer in 1970 so have seen a lot of changes in the industry. Our herd presently consists of 22 black and red cows. We use AI and natural sires. Welcome to the sale and hope you like our consignments.



lot 46



LOT
46

LGW UPTOWN GIRL 4A

BPG782352 LGW 4A Feb 1/13 PB PLD Simmental

ELLINGSON LEGACY M229
MR NLC UPGRADE U8676
MS NLC MOJO S6119 B

SAND RANCH HAND
LGW MS BLK PEARL HANDL 8X
LGW BLACK PEARL 1T

NICHOLS BLK DESTINY G151
ELLINGSON MS PSTOCK K58
GLS MOJO M38
GFI DARLA M410
WHEATLAND BULL 131L
SAND LUCKY CHARMER
LGW TOTAL ECLIPSE 3R
LGW MS CRAFTY 5M

EPD	CE	BW	WW	YW	MCE	MWWT	Milk	BW
	9.6	-0.5	38.3	69.2	5.6	19.2	-0.1	85

If your looking for a thick, deep bodied, female with lots of eye appeal here she is. This NCL Upgrade daughter is as thick and correct as you're going to find. Her mother is a moderate framed Ranch Hand daughter that always has that fancy calf that catches your eye.



lot 47



LOT
47

LGW MS COMMANDER 5A

PG782353 LGW 5A Feb 4/13 PB PLD Simmental

STF STARQUEST N114
WFL COMMANDER 78R
WFL RED LICIOUS

LGW TRANSFORMER 9T
LGW MS TRANSFORMER9W
LGW MS BLACK PRINCESS 1S

STF MONTANA BLACK KF25
STF LEONA L260
LFE BLACK BULLSEYE 319J
WFL RED DOLL 517H
BBS ZIMA D55
LGW DIXIE CHICK 3J
LGW BLACK PREMINITION 5D
BAR 15 JET BLACK 38J-76L

EPD	CE	BW	WW	YW	MCE	MWWT	Milk	BW
	1.9	5.5	37.3	61.7	6.4	18.6	-0.1	90

This is a solid red, long bodied, smooth sided daughter of WFL Commander. These Commander daughters will make awesome mother cows.

LOT 48 **LGW MISS PROGRESS 8A**

BPG783978 LGW 8A Mar. 1/13PB PLD Simmental

TWIN-CHIEF SPENCER 216S
PRO REAL PROGRESS 1Y
 IPU MS RED TEDDY 81S

SAND RANCH HAND
LGW MS RANCH HAND 3W
 WRP BLACK SPICE 2N

CG HOMEBUILDER 803H
 TWIN-CHIEF HEAVENFIRE261H
 WHEATLAND RED TEDDY 457P
 MISS PELTON J930
 WHEATLAND BULL 131L
 LUCKY CHARMER
 LGW BLACK PEPPER 14L
 LGW RED SPICE GIRL 10J

EPD	CE	BW	WW	YW	MCE	MWWT	Milk
	8.6	0.6	30.6	55.3	7.0	18.5	3.2

Here is a little younger, fancy black heifer from our new herd sire Pro Real Progress. I'm very happy with his first calf crop all born unassisted with some grow and easy fleshing to them. This particular heifer has lots of style and eye appeal out of another Ranch Hand cow.



LOT 49 **3 Top Gun x LGW 5T**

3 Embryos

TNT GUNNER N208
TNT TOP GUN R244
 TNT MISS SADIE M68

REMINGTON RED LABEL HR
LGW MS DESIGNER LABEL 5T
 LGW MS FANCY 5R

RC STINGER 072K
 TNT MISS HONEY L9
 TNT IMPACT H21
 TNT MISS JADEN J318
 CNS DREAM ON L186
 HS REFLECTIONS J34
 BBS ZIMA D55
 LGW MS PREMS RED FANCY 5G

You will have to look far and wide to find a deeper, longer bodied, thicker, better uddered female than LGW Ms Designer Label 5T. When you see Zima, Premination and Remington Red Label in her pedigree its easy to see why. I chose TNT Top Gun for this flush because I've always been impressed with his progeny.



BMO  **Bank of Montreal**

Iain Sutherland, P.Ag., CCA
 Agriculture Manager

BMO Bank of Montreal
 101-32988 South Fraser Way
 Abbotsford, B.C. V2S 2A8

Tel.: 604-504-4978
 Cell: 604-751-0292
 Fax: 604-504-4634
 iain.sutherland@bmo.com

BMO  A part of BMO Financial Group

Cutting Edge Cattle Company

Cutting Edge Cattle Company consists of 100 commercial Angus based cows crossed with Maine bulls. We strive to raise calves that are honest, easy feeding, and have lots of natural muscling. We also run 30 purebred Angus leased cows. We sell bulls annually at Prime Time/ Cutting Edge bull sale on the first Saturday in March. Stop by anytime for a tour, whether it is for bulls, females or club calves that you are looking for.



LOT
A

Baldie #54

1/4 Simmental 1/4 Angus 1/2 Maine

This is a calf that would work well for an early show. He is big hipped and big topped. With the 1/4 blood simmy in this calf he will perform on feed.



LOT
B

Roan #35

1/4 Shorthorn 1/4 Angus 1/2 Maine

This calf is out of an X-ray vision cow. If you want a stand out calf here is one that will catch your eye!



LOT
C

Black #109

1/4 Angus 3/4 Maine

This calf has show steer written all over him. He is super stout, big topped and as fuzzy as they come. A calf with a ton of potential. Goes back to Who Made Who on his mother's side.

\$500 REBATE

MODEL:

**320D
SKID STEERS**

PERIOD:

Offer valid until September 30, 2013

Some restrictions apply. See your local Brandt dealer or visit thanksabillion.ca for more details.

Thanks a Billion!



JOHN DEERE



YOUR NEW BEST FARMHAND.

For more than 80 years, Brandt has supplied equipment you can depend on to help get the chores done. Take our John Deere D-Series skid steers. With 100% more front glass, 50% larger top window, and lower side windows, you get best-in-class visibility to handle tight spots. Easy-switching Worksite Pro™ Attachments like bale spears, ag forks, and buckets help you with the heavy lifting – handy to have around the farm. Take control with EH low effort joysticks for easier steering, and boom-bucket functions. Add Brandt's commitment to uncompromising after-sales support at 27 locations across Canada, and you're guaranteed we'll be there when you need us. **That's Powerful Value. Delivered.**

brandt.ca | 1-888-2BRANDT

Brandt

PACIFIC INVITATIONAL All Breeds Female Sale

Pacific Invitational All Breed Female Sale
4344 Hwy 97 South
Quesnel, B.C.
V2J 6P4



We would like to thank our PIAB Advertisers!

Animal Care Hospital - Page 34
BC ANGUS - Page 4
BC Livestock - Page 22
BC Simmental Assoc - Page 36
Beaver Valley Feeds - Page 29
Blast Angus - Page 15
BMO (Don Foster) - Page 37
BMO (Iian Sutherland)- Page 39
Brandt - IBC
Diamond X Ranch - Page 19
Ellis Cattle Co - Page 10
FCC (Pat Derose) - Page 30

Grassland Equipment Ltd. - Page 19
Harvest Angus - Page 7
Hi-Valley Limousin - Page 30
Mountian Ash Angus - Page 17
Pinnacle View Limousin - Page 33
Poplar Meadows - Page 20
Quality West Seeds - Page 17
SK Livestock Hauling - Page 9
Speedy Petey's - Page 25
Sure Crop Feeds - Page 24
The Horse Barn - Page 25



PACIFIC
INVITATIONAL

Saturday September 28, 2013 2:00 p.m.
BC Livestock CO-OP Williams Lake, B.C.