

Return Undeliverable Canadian Addresses to
Head Office

KAMLOOPS PHONE: 573-3939

FAX: 573-3170

1-10145 Dallas Dr., Kamloops BC V2C 6T4

Email: info@bclivestock.bc.ca

*Web site: www.bclivestock.bc.ca



BC LIVESTOCK PRODUCERS MARKET REPORT

Jan 21, 2015

RADIO NL

NEWS WHEN IT HAPPENS

610 AM

JAN & FEB SALES SCHEDULE

- ◆ KAMLOOPS BRED COW & HEIFER SALE JAN 27TH 2015
- ◆ KAMLOOPS SALE—FEBRUARY 17TH 2015
- ◆ WILLIAMS LAKE SALE—FEBRUARY 19 2015
- ◆ VANDERHOOF SALE (weather permitting) FEB 20 2015
- ◆ 20TH ANNUAL PINE BUTTE RANCH HORNED HEREFORD
PRODUCTION SALE IN KAMLOOPS FEB 21 @ 1:00PM

TEAM ELECTONIC AUCTION
SEE OUR WEBSITE FOR DETAILS

Auctioneers: Larry Jordan 319-0872 & Wayne Jordan 319-0873



Kevin Johnson
General
Manager



Ken Allison
OK Falls
& Kamloops 571-9045

Phone your local
stockyard to
list your cattle for
upcoming sales

***F.M.I. on any of our sales go to
www.bclivestock.bc.ca****



Wilf Smith
Williams Lake
398-7174 Cell: 398-0813



Al Smith
Vanderhoof
567-4333

CANADA POSTES

POST CANADA

Postage paid

Port payé

Publications Mail

Poste-publications

40050644

BC LIVESTOCK PRODUCERS CO-OPERATIVE ASSOCIATION



Kamloops and OK Falls: Call 250 573-3939 or Ken Allison 250 571-9045
 Williams Lake: Call 250 398-7174 or Wilf Smith 250 398-0813
 Vanderhoof: Call 250 567-4333 or Al Smith 250 570-2143

MARKET REPORT FOR JAN 21, 2015

Total receipts 900 head for Williams Lake, Kamloops, Vanderhoof & Video, & Team Electronic Sale

<u>STEERS</u>	<u>HIGH</u>	<u>AVG</u>	<u>HEIFERS</u>	<u>HIGH</u>	<u>AVG</u>
300-399	340.00	340.00	300-399	NA	NA
400-499	331.00	323.71	400-499	292.00	275.28
500-599	319.00	293.74	500-599	267.50	253.26
600-699	272.00	260.87	600-699	250.50	237.58
700-799	245.25	239.44	700-799	226.00	216.73
800-899	222.50	222.50	800-899	211.00	211.00
900 +	220.00	200.00	900 +	188.00	180.19
Butcher cows	110.00—130.00		Butcher bulls	110.00—145.50	

KAMLOOPS—JANUARY 21ST

A wall of cattle this week in Kamloops as 900 head hit the sale ring. Every buyer chair was filled and the quality today was first class start to finish. **Rock Hill Investments**, the **Stirling Creek Ranch** put the power to our butcher trade with 2115 lb butcher bulls at 144.50. **Gordon Tetz** from Falkland showcased 167 head of butcher cows, the 1st load, 1253 lb butcher cows marked 133.75. The second liner load of 45 butcher cows, 1310 lb traded to 134.50, their 944 lb heiferette's traded to 177.00. A powerful pen of the young 1203 lb butcher cows marked 163.50. **Bob & Barb Harrison's** top butcher cows hit 126.50. **Len & Marvin Tonn's** 703 lb angus s/c's hit 242.50, the 600 lb s/c's rolled to 272.00, the 550 lb h/c's brought 260.00. **Fred Bower's** of Cherry Creek hit the ring with 769 lb red baldy s/c's topping 239.00, the load of 700 lb british x s/c's sold to 245.50 and the 565 lb s/c's sold to 294.75 and his 664 lb hereford featherneck s/c's brought 263.50. **Dave Taylor of Rafter T Ranch** in Quesnel saw his powerful black 710 lb angus s/c's hit 245.25, the 629 lb s/c's, 38 head brought 268.00. His 525 lb s/c's notched 319.50, 15 head of his 541 lb fancy h/c's hit 267.50. **Ringdal Farms** from Vernon set a pace with some of the heaviest calves their 874 lb hereford angus cross steers marked 222.50 or 1944.65 each. **Frank Riley** showcased a nice pen of 602 lb black angus h/c's from Celistia, they traded to 250.50. **Jason & Janna Quesnel** from Lumby blew the doors off, their heavy 793 lb angus cross s/c's raced to 262.00, their 661 lb s/c's notched 262.00, their 510 lb s/c's powered to 316.00 and 25 head...

Of their 642 lb h/c's brought 241.00. **The Nakiska Ranch** saw their 563 lb s/c's mark 280.00. **Russel & Megan Clemitson** had 1250 lb butcher cows at 127.00. The **Albers Creek Ranch** today show cased 120 powerful calves from Lumby. The heavy end, 745 lb s/c's, angus and angus cross traded to 243.00, 31 head of their 609 lb black angus s/c's saw a top price of 267.25, 11 head of their 495 lb s/c's notched 331.00, 22 head of their fancy 571 lb h/c's, also fancy and good traded to 254.75. **Squaw Valley Ranch's** liner load of 830 lb tan heifers sold to 211.00, their 755 lb heifers brought 220.00. **Neville & Louise Smith's** 752 lb angus s/c's sold to 244.00. Kent Wallace's 607 lb h/c's brought 239.00. **Wildrose Ranch's** cows weighed 1200 lbs and sold to 130.50. **Well next week another exciting sale as this will be a Special Bred Cow & Bred Heifer sale & regular sale combined. 300 top quality bred cows & bred heifers are listed now plus 200 feeder steers & heifers.**



2W AVAILABLE AT BC LIVESTOCK

ASK US FOR A QUOTE OR SYSTEM DESIGN,
INCLUDING FULL RIDING ARENAS

LAURA OR KENNY @ 250.573.3939

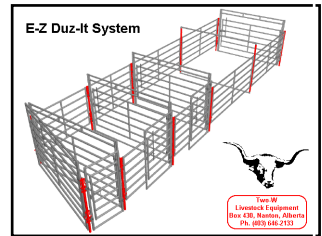
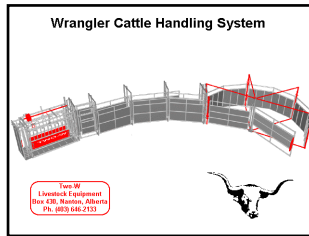
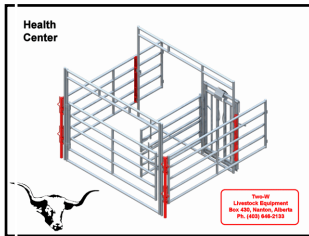

BOUVIER PUPPIES FOR SALE

Our BOUVIER got her first puppies! Born on November 24! The parent bouviers are pure-bred and have excellent pedigrees. They are gentle, intelligent, energetic and very loyal. We enjoy their constant companionship on our family operated ranch. Price \$1150.



Visit our Facebook page Albers Creek Bouviers Call us @ 250.938.5868**

Email us @ alberscreekranch@hotmail.com

BC LIVESTOCK PRODUCERS CO-OPERATIVE ASSOCIATION

#1-10145 Dallas Drive, Kamloops BC V2C 6T4

PH: 250.573.3939 FAX: 250.573.3170

MARKET REPORT SUBSCRIPTION

NAME _____

ADDRESS _____

EMAIL _____

SUBSCRIPTION FEES ARE \$30.00 PER YEAR DUE JANUARY 1ST OF EACH YEAR

NEW THIS YEAR IS OUR EMAIL OPTION FOR \$10.00 PER YEAR

****We will email each issue of our market report to you in pdf form
or Find it online at our website www.bclivestock.bc.ca****

ENCLOSED IS \$ _____ FOR SUBSCRIPTION FOR 2015

*If you would like the market report emailed, by submitting your email address you are
consenting to periodic emails from BC Livestock*

Welcome Nigel Pedersen



We welcome Nigel Pedersen to our sales staff in our Kamloops office. Nigel was raised on a sheep/beef farm in Dannevirke New Zealand. He has a good understanding of the Agricultural industry. Nigel completed his BCcomm followed by his MBA in New Zealand and since that period has worked in the Agricultural and Industrial service sector, most recently in Olds, Alberta. Nigel has moved to Kamloops with his wife Heather who is an associate Vet with the Kamloops Large Animal Veterinarian Clinic. Nigel is best described as a common sense, down to earth guy who solves problems with confidence.

We are delighted to have Nigel join our team.

***VISIT OUR BOOTH AT THE PACIFIC AG
SHOW JANUARY 29-31 IN CHILLIWACK***

Highlands Irrigation Limited

Kamloops 250.372.2383 Williams Lake 250.392.2321
www.thewaterpeople.com info@thewaterpeople.com



Electric Apparatus Services

Rewinding Services

*Mechanical Repair Services

*Motor Modification *General Machining

*Irrigation Pump Rebuilding

IRRIGATION PUMP & ELECTRIC MOTOR REPAIRS

ELECTRIC MOTOR SALES

*AC Motors (all types)

*Farm Duty Table saw *Submersible

*Other Types Available

KAMLOOPS ELECTRIC MOTOR SALES AND SERVICE LTD

1260 Dalhousie Drive
Kamloops BC V2C 6G3
250-372-9822



LAZY FD RANCHES & HAY SALES



Hay for Sale

Rounds or Squares

Taking Orders for this years cut.

*Custom farming *Custom haying

*Water deliveries *Custom screening

*Compost soil sales

Call for pricing

Phone 250-372-2999

KING TRANSPORT SERVICES

***SPECIALIZED EQUIPMENT HAULING**

***QUALITY HAY 4 SALE**

Bob King

Office: 250-374-0237

Cell: 250-319-8444

GRASS WANTED

Want to rent/lease grass (or a ranch) in Southern Interior.

April 15-30th to end of Nov.

Prefer capacity for 300 plus pairs

Please contact at

250-378-4955

Or email

info@ranchland.ca

Ranches Only is #1 Ranch Real Estate web site in BC.

www.ranchesonly.com

1.250.280.7653



Tim Terepocki

RANCHES ONLY

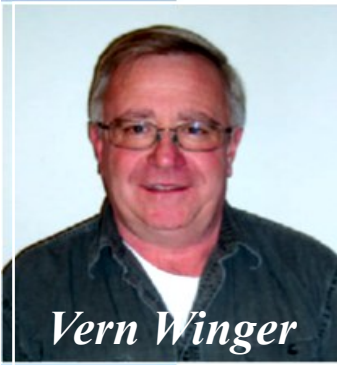

Vern Winger

250-267-1895
1-888-675-7999
www.waterteccanada.com

Irrigation

*** NEW OFFICE LOCATION ***
NOW OPEN AT
1075 Murray Drive, Williams Lake
Drop by and see us or give us a call
1-855-398-7757

Help Wanted

PERMANENT FULL-TIME POSITION

Permanent full time position on cattle and hay ranch near Merritt, BC. Involves calving, range riding, hay and silage crops, feeding and machinery operation. Experience necessary. Great career opportunity for a young motivated person interested in all aspects of ranching. Opportunity for advancement. Housing and benefits included. Please send resume to info@ranchland.ca or fax 250.378.4956

Grazing Available

Up to 2500 AUM's
3-5 year contract available
MAY-NOV
Upper Deadman Area
Please call 250.373.2633
Or 250.819.3023



WANT TO RENT:

Grass for yearlings for
the 2015 season
Phone 250-371-4832

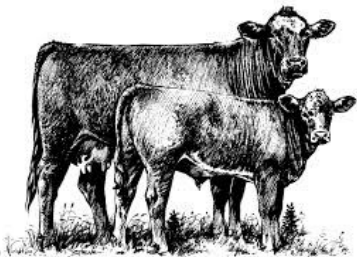

HAY FOR SALE

FIRST CROP ALFALFA/
ORCHARD GRASS MIX
HAY FOR SALE.
16-18 TONNE
AVAILABLE

PLEASE CALL
250.378.5767
250.378.1559



New Year! New Sorting System!

Need a sorting system? Some extra corrals?

Portable pink horse panels on Sale now!



Call BC Livestock for more information on this system(s) or for a customized quote! 250-573-3939 Ask for Kenny or Laura



Get your livestock needs at BC Livestock!

CALVING SUPPLIES SALE

Jan 21, 2015—Feb 28, 2015

- O.B. CHAINS **\$8.00 EACH**
- O.B. HANDLES **\$8.00 EACH**
- CALF PULLERS **\$225.00 EACH**
- CALF CASTRATE PLIERS **\$10.00**
- COLOSTRUM 350gr **\$15.00**
- CALF BOLUS'S 50 pack **\$35.00**
- DISPOSABLE SCALPEL box of 10 **\$6.00**
- DR.NAYLOR DEHORN PASTE the best! **\$10.00**
- DOMINION DEHORN TUBES OF PASTE **\$2.10**
- PINE TAR 1 LITRE **\$10.00**



- FEEDLOT TAGS, EXCELLENT FOR CALVES bag of 50 **\$25.00**
- FLY TAGS pack of 20 **\$1.75 EACH OR \$35.00**
- IVERMECTIN 5 LITRE JUG **\$70.00**
- IVERMECTIN 10 LITRE JUG **\$130.00**

COME SEE US IN KAMLOOPS AT BC LIVESTOCK ON DALLAS DRIVE OR CALL 250.573.3939



**GET YOUR
OLS TUBS AT
BC LIVESTOCK
TODAY!**



Superior roughage utilization * Stronger heat signs & shortened reproductive cycle * Healthier stock & higher conception rates * Greater palatability & continual availability for constant rumen stimulation

*** Healthier aggressive newborns & less scour occurrence * Super high energy molasses base * Unlimited shelf life & less than 3 % moisture content*
* No chemical Hardeners, bittering agents or salt.**

OLS #14 TUB—highest concentrated vitamins & trace minerals of all the tubs. Specifically formulated for growing and mature cattle being fed grass hay/dry grass pasture. Contains Amaferm for digestive stimulation leading to a 25-30% increase in feed conversion. Contains Diatomaceous earth. Great for horses too!

OLS #20 TUB—concentrated protein, energy, vitamin & trace mineral tub formulated for mature and growing cattle. Contains Diatomaceous Earth, Bio-Moss, Oxygen & Amaferm. Great for back grounding calves, yearling bulls & performance bulls. Feed 2-3 weeks before and after calving, great for scours!

OLS #18 TUB—high fat and all natural protein tub with a chelated mineral package. Great boost for cattle that are on poor quality hay or roughage. Perfect for back grounding calves, a great cost effective entry level tub!

**Call us to special order your tubs today!! 250-573-3939
Ask about a discount (20+ tubs) & delivery.**

**20TH ANNUAL PINE BUTTE RANCH
HORNED HEREFORD PRODUCTION SALE**

FEBRUARY 21, 2014 AT 1:00 PM IN KAMLOOPS

